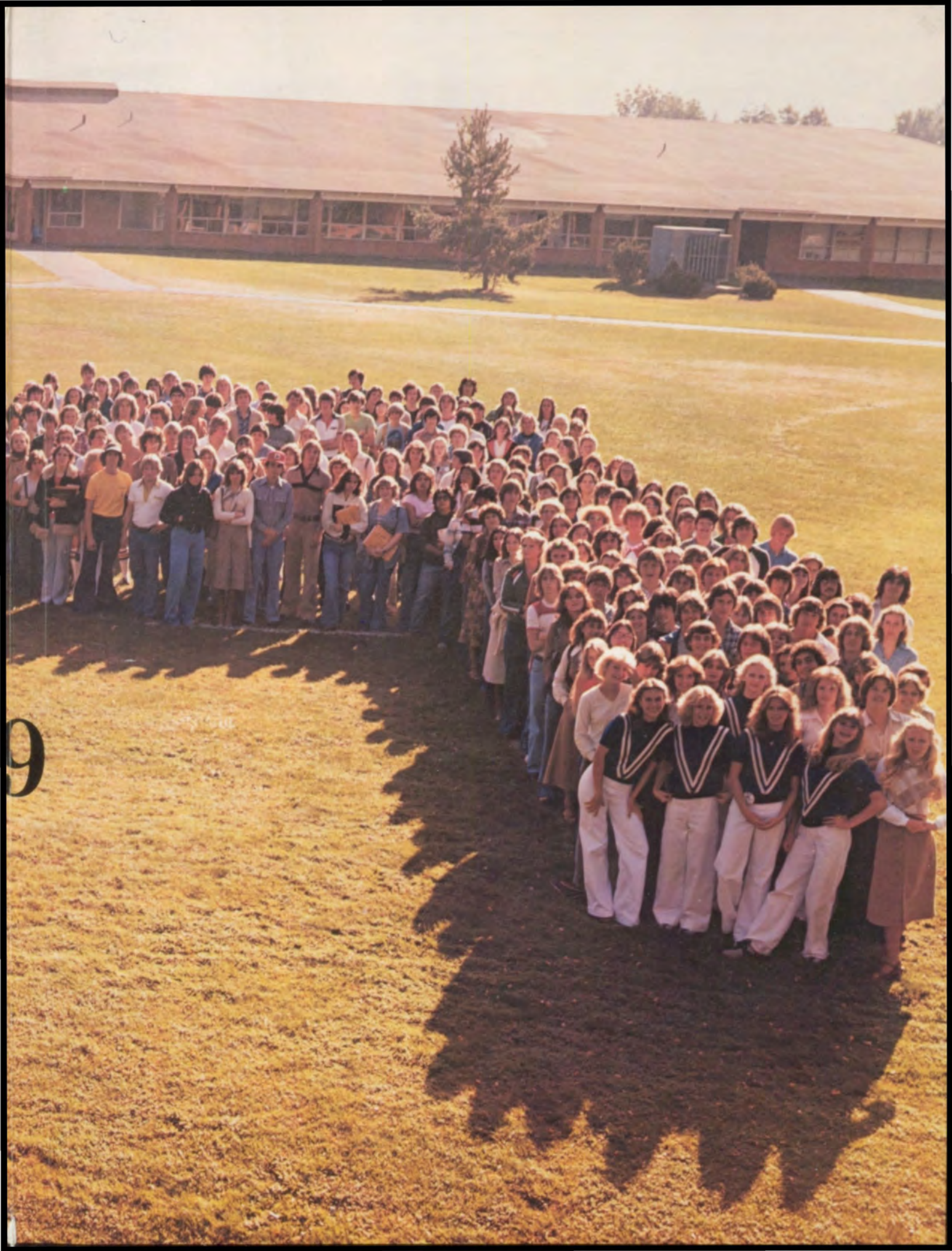


ROYAL BLUE



Seventy
Nine







'79

ROYAL BLUE

WALLA WALLA

HIGH SCHOOL

WALLA WALLA

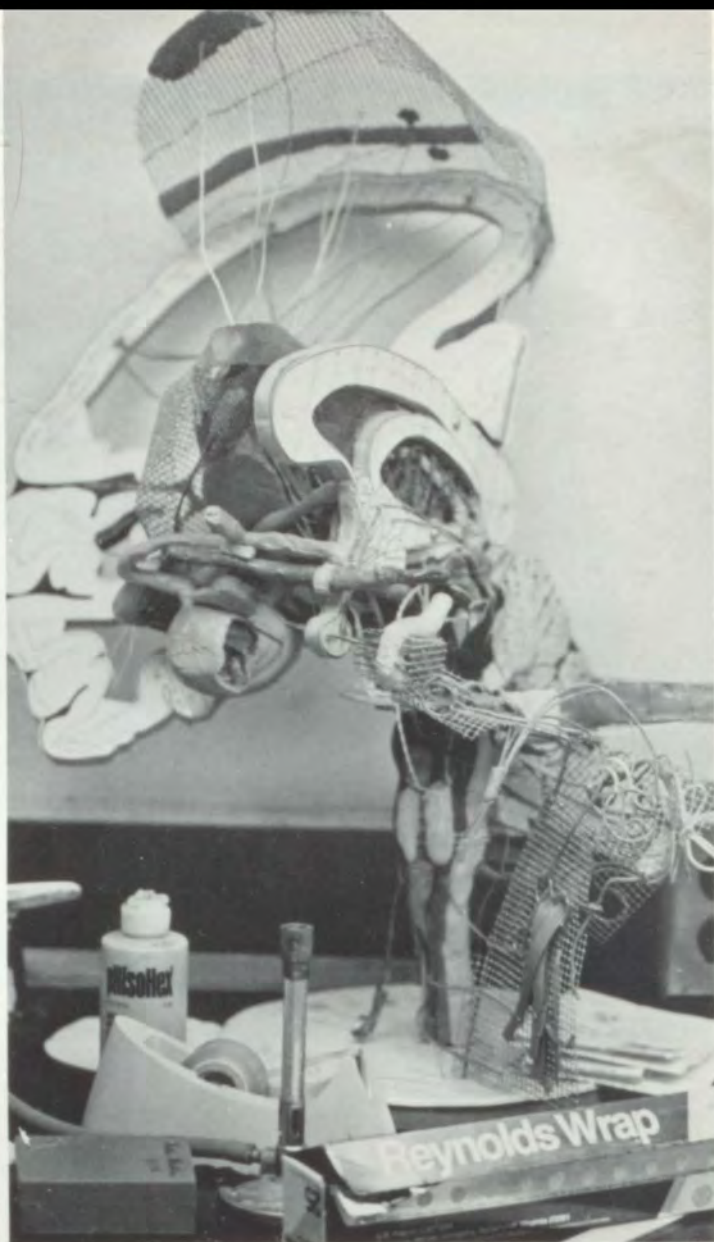
WASHINGTON

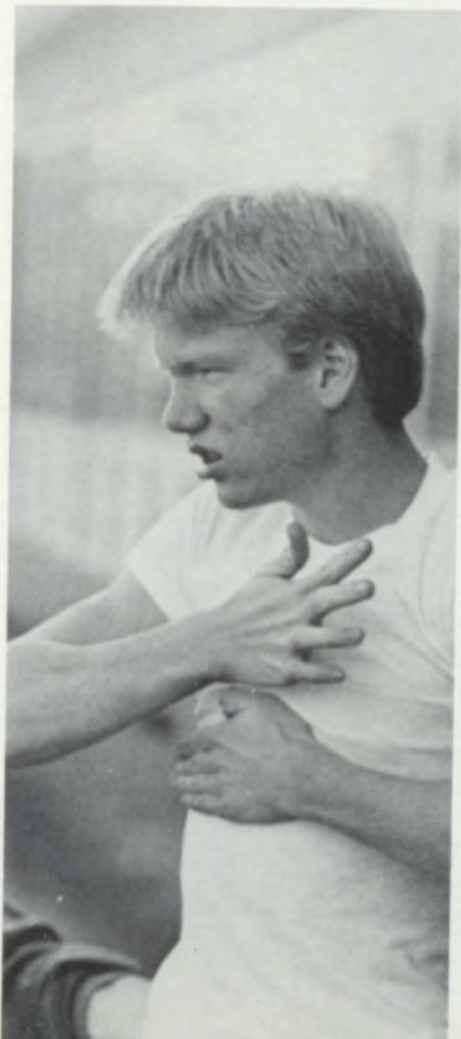
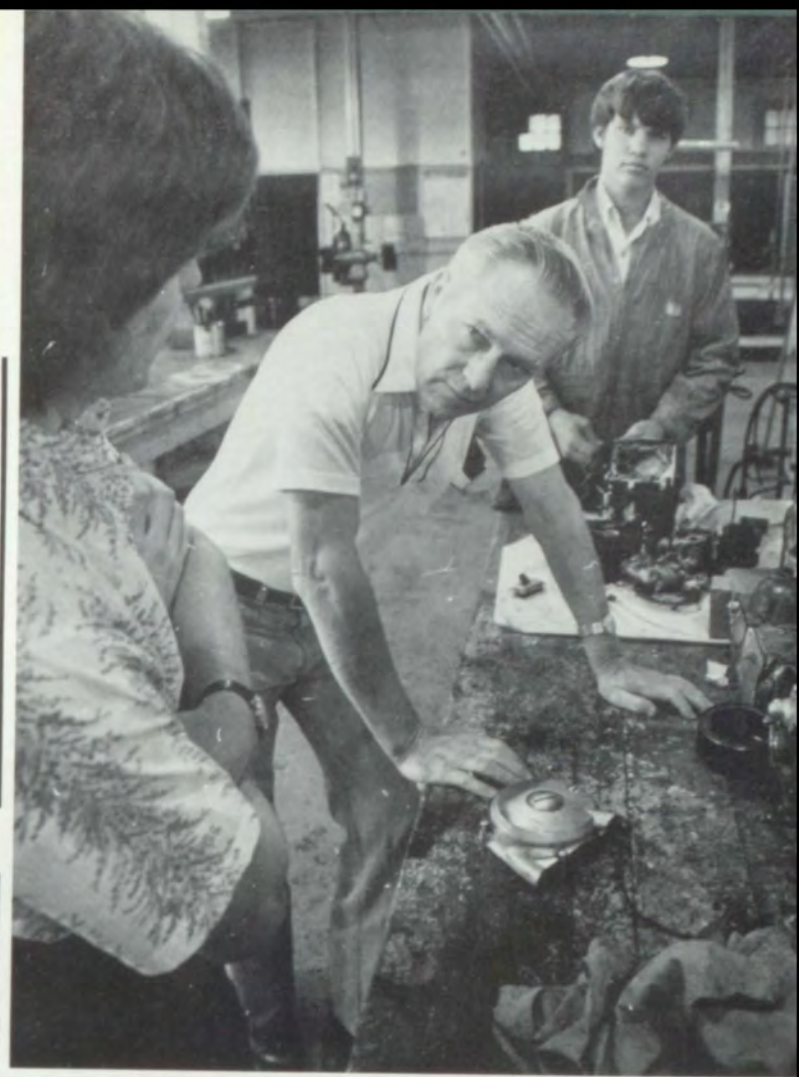
YESTERDAY . . .

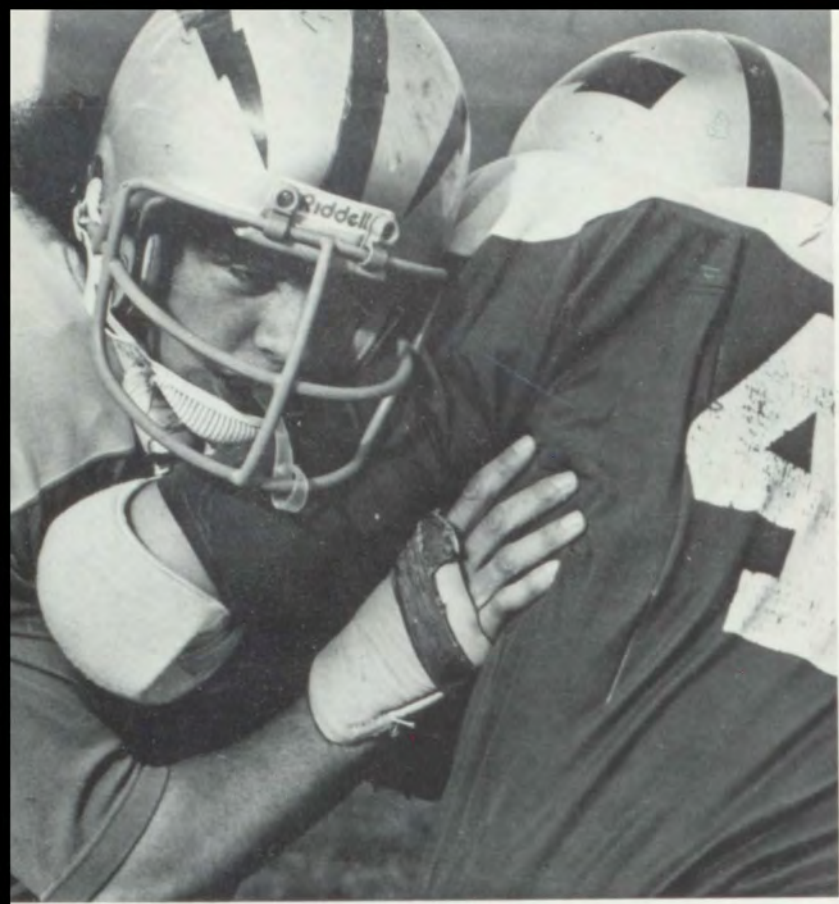


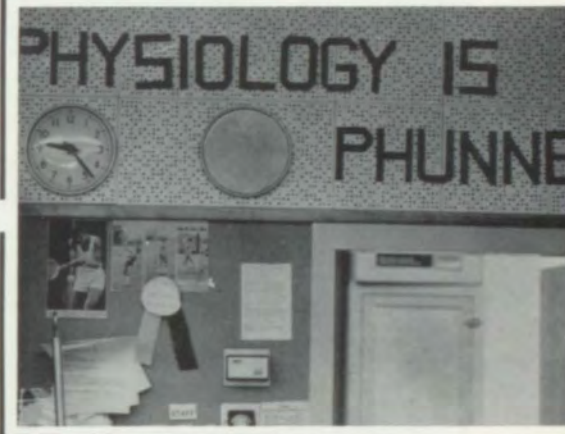
TABLE OF CONTENTS

ESSAY	1
STUDENT LIFE	10
ORGANIZATIONS	38
SPORTS	60
UNDERCLASSMEN	90
SENIORS	124
FACULTY	172
PATRONS	184
INDEX	186

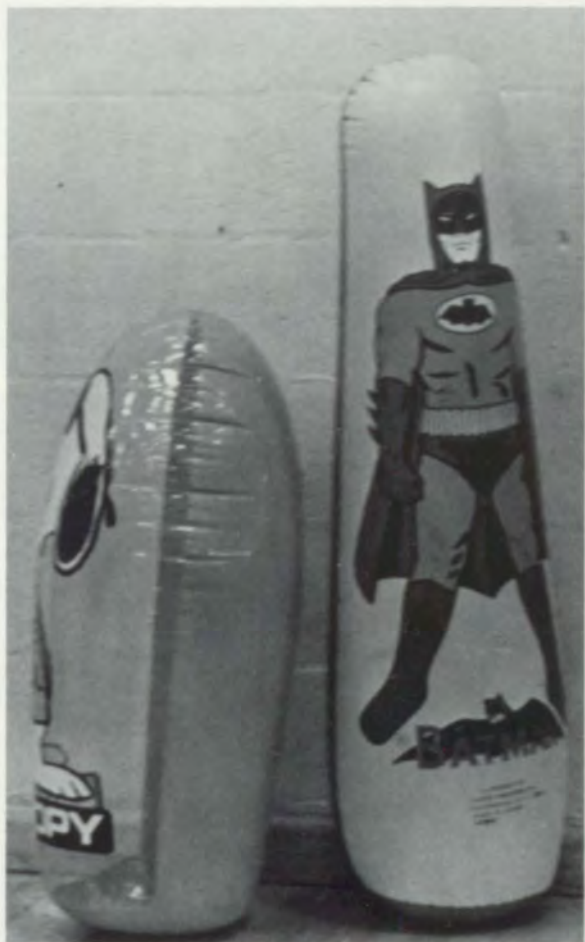


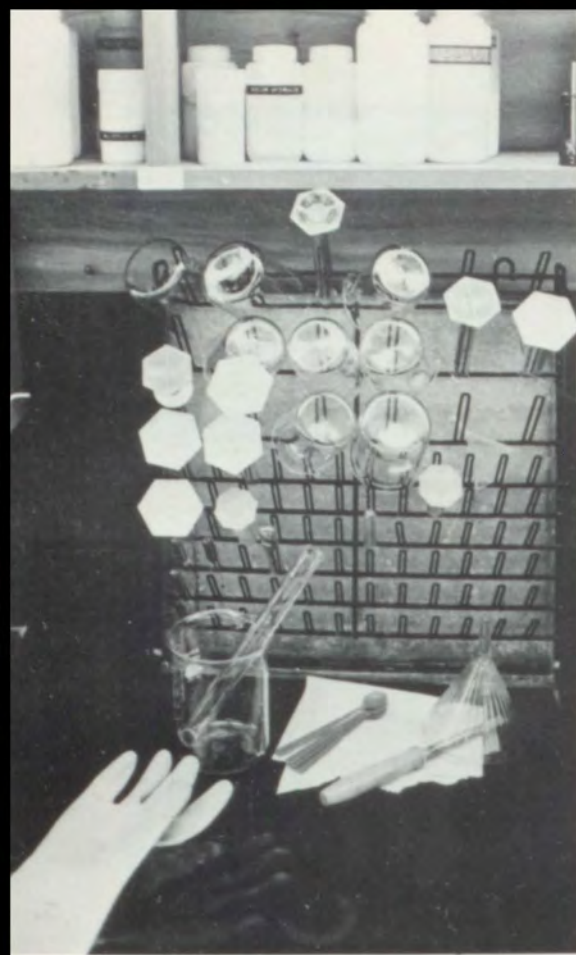


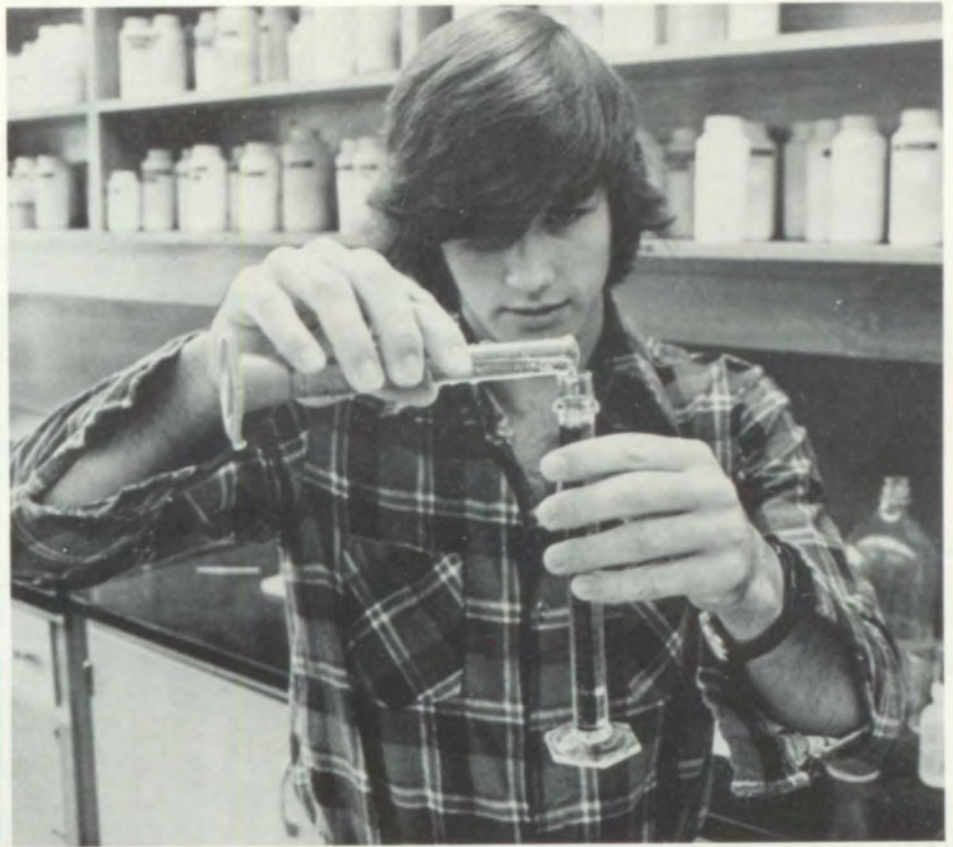






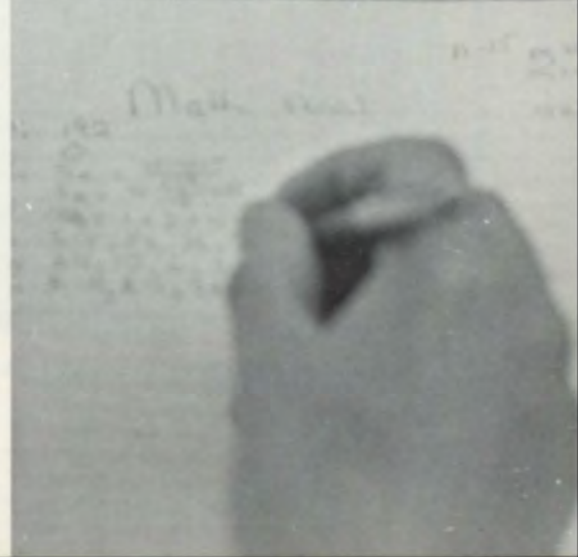






... I believe

in yesterday





ROYAL BLUE STAFF

ROYAL BLUE STAFF—FRONT ROW: Ron Nilsson, Valerie Wells, Melanie Nilsson, Brenda Cottrell, Lori Schilling, Adviser Len Taruscio and Darren Ellis. ROW 2: Raylene Strange, Robbie Chastain, Michelle Dotson, Todd Williams, Kris Sjoberg, Kristi Gifford and Marty Christesson. (Not pictured: Adam Drumheller, Don Raugust, Lars Jones and Wendy Wallace.)





HOMECOMING





During the week of October 31 to November 4, Wa-Hi celebrated Homecoming '79. On Monday, ROTC sponsored a rootbeer guzzling contest, won by Dino Buccarelli. Donkey Basketball was played that evening, resulting in a win by the Sophomore—Junior team and the teachers. Third and fourth went respectively to the Seniors and Junior High team.

Tuesday's highlights included Crazy Day and the ASB Cabinet Pyramid Races. The Juniors won in the competition. On Wednesday, Boys' Federation Cabinet tugged their way to victory over the Girls' League Cabinet, who received a dunking in the Yellowhawk.

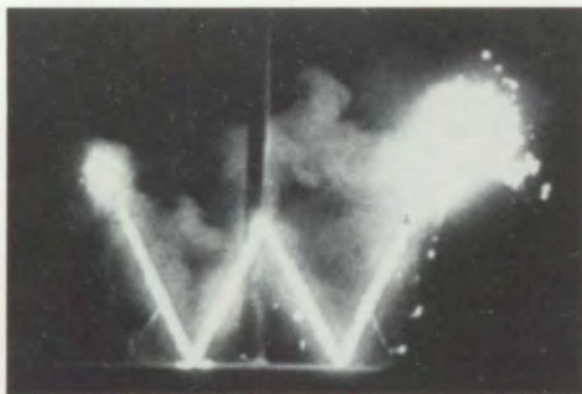
Students on Thursday dressed in costumes from the 50's for Greaser Day. Evening events included a serpentine and bonfire, followed by a sock-hop in the Commons. Rally sponsored a Blind Horse race on Friday, won by the Senior team of Dino Buccarelli and Karen Griffen. That night, Wa-Hi's Devils defeated Kamiakin soundly, 27 - 14.

The week came to an end Saturday evening with the Homecoming Dance in the gym. "United Flyte" produced various types of rock from Chicago to Led Zeppelin.





HOMECOMING ROYALTY—FRONT ROW: Lisa DeWitt, Terri Monohan, Queen Kathy McKeown, Devi Yeend and Mary Hui. ROW 2: Jeff Orwick, Jeff Bond, King J.D. Faulk, Bob Meyer and Dave Kopf.





ASB CABINET

ASB Cabinet-Front Row; Jeff Bond, Lisa DeWitt, Dave Meyer, Lisa Knettle and Dave Maccarone. Row 2: Bruce Wells, Terri Stalder, Devi Yeend, Jeff Orwick, Deanna Dennis, Lisa Sprengel, Diane Delaney, Tena Myers and Jane Gose. Row 3: Tim Donaldson, Kevin Pribilsky, Mark Kjonz, Patty Mathews, Julie Howland, Monique Howard, Shon Verge and Dawn Campbell. (NOT PICTURED: Darrell Sutherland, Chuck Stonecipher, Tom Sawatski, Liz Reynolds, J.D. Faulk, Kraig Klicker, Karen Moberg, Kathy McKeown, Mark Mathews, Gabe Joseph, Charlotte Clizer, Patty Ray.)



ASB

JEFF BOND
President

TIM DONALDSON
Vice President

PATTY RAY
Secretary

JULIE HOWLAND
Treasurer





(Above) Journal Staff-Front Row: Janine Adams, Russell Maier, Jeff Bond, Row 2: LaVerne Maxson, Adviser, Carmen Klassen, Dawn Campbell, Ginni Fletcher, Brenda Cameron, (Not Pictured): Meri Patterson, Reporter. (below): Scott Noffsinger, Photographer; Karen Moberg, Managing Editor





(Above): Janine Adams, Advertising; Russell Maier, Editor;
(Above Right): Brenda Cameron, Reporter; Dawn Campbell,
Advertising; Russell Maier, Editor; (Middle): Jeff Bond, &
J.D. Faulk, Sports; (Lower Right): Lisa Dugger, Reporters;
(Below): Ginni Fletcher & Carmen Klassen, Typists



JOURNAL STAFF



BAND



BAND OFFICERS—FRONT ROW:
Claudia Stewart, Librarian;
Vivian Jansen, President;
Glen Mitchell, Band Director; ROW 2:
Ed Cunnington, Drum Major;
Jay Tucker, Band Manager;
and Bob Meyer, Vice President.





STAGE BAND—FRONT ROW: Dino Guglielmelli, Virginie Williams, Melinda Palmer, Tom Groff, Ed Cunnington, Jamie Webster, Connie Jacobs, Alice Patterson. ROW 2: John McClellan, Mike Lucarell, Dan Drumheller, Kevin Drake, Mike Neal, Rick Tuttle, Elaine Webster, Angela Masters, Dane Reinhart, Pam Lanham.

SYMPHONIC BAND—DRUM MAJOR: Ed Cunnington, ROW 1—FRONT TO BACK: Tracey Mowan, Melinda Palmer, Connie Jacobs, Dino Guglielmelli, Gia Baldi, Jim Dart, Tom Groff, Bob Meyer, Donna Pfiffner, Vivian Jansen, Patty Frick. ROW 2: Lori Renz, Laurie Ritchie, Steve Zander, Jeff Reister, Janelle Jonäs, Cari Barron, Joe DeLeon, Tim Deck, Kurt Polzin, Scott Landweher. ROW 3: Lynn Gregg, Staci Kohler, Kevin Drake, Greg Barrett, Steve Shropshire, Connie Jacobs, Marvin Hair, Virginia Williams, Deanne Stewart, Donna Anthony. ROW 4: Claudia Stewart, Karin Deck, Lorene Guglielmelli, Jay Tucker, Dan Carney, Lexanne Hall, John Jesseph, Chris Forney, David Bergevin, Jeff Hansen. ROW 5: LeeAnn Lynch, Lynne Chubb, Dan Drumheller, Ken Clayton, Bonnie Schwenke, Randy Deeney, Jay Jonas, Jim Marsh, Don Hoppen, Mike Todd. ROW 6: Kathy Dyke, Suzanne McDonnell, Mike Lucarelli, Ted Grumbach, Rick Tuttle, Jon Weiderspan, Lisa Miller, Mark Grassi, Carol Scott, Linda Skoglund.

STAGE BAND



MUSIC DEPARTMENT





(UPPER LEFT) GIRLS' ENSEMBLE—FRONT ROW: Jenny Lloyd, Brenda Bright, Heidi Biggs, Denise Richmond, Denise Reichert, Jan Warren, ROW 2: Kathy Kelso, Lisa Knettle, Krissy Inglis, Becky Gersberger, Debby Bollinger, Kim Bennett, Tracy Mowan (LOWER LEFT)

GIRLS' GLEE—Barbara Schmerer, Jennifer Knox, Denise Reichert, Brenda Bright, Katy Kelso, Debby Bollinger, Lisa Knettle, Carolyn Lehman, Beth Poole, ROW 3: Betty Danly, Georgena Schneider, Theresa Thygesen, Krissy Inglis, Brenda Johnson, Diane McMichael, Vicky Mace, Linda Selby, Heidi Meyer (ABOVE)

ORCHESTRA—FRONT ROW: Mr. Petre, Leslie Miller, Claudia Cline, Kim Krein, Lezlie Deck, Mike Schmitt, Don Daudt, Stephanie Edwards, Carolyn Ralph, Joy Caldwell (BELOW)

CONCERT BAND—FRONT ROW: Audrey Benzel, Cindy Rogers, Joe Golden, Cindy Deeney, Robin Clayton, Ida Lovell, Elaine Webster, Michelle Williams, Heidi Biggs, ROW 2: John Fine, Ruth Locati, Scott Jamison, Tammy Bowman, Kelly Hall, Jerry Rock, David Cochran, Dan O'Neill, Arlene Hills, Dena Guglielmelli, Karla

Griffin, Thayne Stone, Dave Meyer, John McClellan, Bruce Ford, Peter Adams, David Tyler, Matt Miser, Steve Dennis, Bob Case, Wayne Scott, Joey Willis, Jean Perrault, Greg Bishop, Mitch

Moberg, ROW 4: Glen Mitchell, Mike Gaines, Larry Sams, Raymond Hui, Greg Cole, Mick Knudson



CHOIR

CHOIR—FRONT ROW: Juli Rae, Beth Beaulaurier, Deanna Dennis, Sue Cox, Martha Campbell, Dawn McDonald, Kevin Drake, Darrell Sutherland, Dobie Wilber, Richard Broman, Robert Hafen, Mark Tompkins, Donna Pffner, Jerri Munick, Laurel Lonaker, Carol Scott, Kaori Tanoda, Jeanette Rieger, Row 2: Brenda Beauchamp, Sheri Dixon, Nancy Filla, Karen Schaefer, Stacey McPherson, Susan Joseph, Kraig Klicker, Jon Wiederspan, Scott Balsom, Vance Gehrke, Charles Dennis, Ed Cunnington, Chris Forney, Kathy Drake, Colleen Christensen, Kay Morrison, Juli Davenport, Debbie Underwood. Row 3: Kristi Sveum, Becky Chalmers, Staci Walker, Barbara Pence, Julie DeWitt, Tim Honeycutt, Ted Walters, David Taylor, Jim Whited, Steve Miller, Gabe Joseph, Mitch Marfield, John Fine, Dino Gugliemelli, Barbara Ray, Tracey Mowan, Connie Wurm, Beth Parker, Melinda Palmer, Row 4: Melodie Wainwright, Lori Schilling, Linda McCane, Adrienne Anderson, Jan Warren, Mark Hippauf, Jim Marsh, Rick Tidwell, Tom Beebe, John Berglin, Scott Younker, Don Daudt, Tim Wagner, Darrin Davis, Scott Reardon, Cheri Biggerstaff, Dori Bennett, Carolyn Ralph, Allison Krull, LaRae Taylor, Charlotte Clizer.

NOT PICTURED:

Mark Wood, Terry Helmka, Mark Mathews, Lori Renz.





Mixed Ensemble— Front Row: Dawn McDonald, James Dart, Debbie Underwood, Martha Campbell, Darrell Sutherland, Connie Wurm, Donna Pfiffner, Charles Dennis, Brenda Beauchamp, Gabe Joseph. Row 2: Sue Cox, Beth Parker, Kraig Klicker, Kristi Sveum, Mark Mathews, Sheri Dixon, Richard Broman, Julie Rae, Charlotte Clizer, Don Daudt, Mark Wood.

CHOIR OFFICERS—FRONT ROW: Dobie Wilbur, Vice President; Paul Dennis, Choir Director. ROW 2: Dino Guglielmelli, Student Director; Mark Wood, President; and Julie DeWitt, Secretary.

MIXED ENSEMBLE





FLAGSWINGERS

MAJORETTE

(Upper Left) Flagswingers: Sheryl Stiller, Traci Thompson, Karen Schreiner, Sherri Bowles, Janet Loney, Terri Turner. (Lower Left) Devilette Officers: Lynn Gregg, Tena Myers, Jerri Mader, Cindy Rickel, Darlene Haun. (Lower Right) Devilettes-Front Row: Lynn Gregg, Kathy Jones, Debi Overturf, Row 2: Cindy Rickel, Chris Leisle, Row 3: Tanja Macardo, Darlene Haun, Teri Chapel, Tena Myers, Meladie Bigalow. (Upper Right) Majorette: Kelly Hall



DEVILETTES

ROTC

COLOR GUARD—David Been, Bruce Wells; Commander, James Dart, Dale Sue Butler, William Logsdon.

SPONSORS—FRONT ROW: Kim Krein, Debbie Russell, Tory Carney, Lena Lauderdale, Peggy Talbott. ROW 2: Vickie Arledge, Cindy Pepiak, Cheryl Copeland, Jackie Borders, Lorrie Lightfoot, Brenda BONENT. ROW 3: Jean Morris, Penny Amonson, Dale Sue Butler, Terri McCarthy, Tami Haseltine, Penny Gabel, Kelly Hagedorn.

A-DRILL TEAM—FRONT ROW: Mark Mathews, Mitch Roeder, David Been, Kalman Lonai, Perry Roeder. ROW 2: Ted Clouse, Dale Preas, Kevin Wickersham, Rex Benedict, Bruce Ford, Steve Beckel, Sam Rodriguez (Commander). ROW 3: Howard Enquist, Jeff Phillips, Frank Dawald, Mike Kenworthy, Robert Aldridge.

BRIGADE STAFF—FRONT ROW: Debra Aldridge, S-1; Minnie Rodriguez, S-5; Cindy Pepiak, Renee Demaray. ROW 2: James Dart, S-3; Mark Small, SMG; Lars Jones; Brian Bright, Bdg.CMD; Kurt Lightfoot, Bdg.X0; Darrell Sutherland, S-4; Mark Perini, S-2.







(ABOVE) RIFLE TEAM—FRONT ROW: Jim Giles, Rich Fogarty, Terry McCarthy, Dale C. Butler, Frank Dawald, Bill Logsdon, Conrad Foltz, Margaret Robinson. ROW 2: Bruce Wells, Dean Profrock, Dee Zarate, David Copeland, Charles French, Richard Macks, David Bean, Kraig Wickersham

(LEFT) COMPANY A—FRONT ROW: Loni Colman, Robert Aldridge, Mark Mathews, Perry Roeder, David Bean. ROW 2: Dawn Holstock, Bob Duvall, Lauri Lightfoot. ROW 3: Bruce Ford, Ray Hanson, Mark Wickman, Dee Zarate, Joe Bak, Jim Leiferman. ROW 4: Mark Jackson, David Copeland, Harold Heiser, Frank Dawald, Rich Macks, Bryan Bean, John Pointer.

(BELOW) Company B—FRONT ROW: Dale Sue Butler, Dan Dilts, Dale Preas, Pennie Amonson. ROW 2: Tori Carney, Myra Alderidge, Ron Lund, Craig Sheldon, Robert Clendaniel, David Rosenbalm. ROW 3: Roger Baily, Mark Trowd, Van Holst, Richard Ingman, David Madson, Steve Beckel, Kevin Chamberlain, Kevin Pond, Dan Grant.





(ABOVE) RIFLE TEAM COMMANDER—
Bruce Wells.

(RIGHT) COMPANY G—FRONT ROW:
Rich Fogarty, Kevin Wickersham, Cheryl
Copeland, (not pictured: Kevin Van
Buren). ROW 2: Daniel Sinden,
Margaret Robinson, Paul Hamon. ROW
3: Ted Clouse, Patrick Gill, Mark Phelps,
Charles French.

(BELOW) COMPANY F—FRONT ROW:
Mike Kenworthy, Mitch Roeder, Howard
Enquist, Bill Logsdon, Rex Benedict.
ROW 2: Brien DeBeaumont, Josh
Heiser, Ronald Johnson, Tim Teale,
Conrad Foltz.



BOYS' FED

Boys' Federation Officers— Seated: Evan Inglis-Treasurer. Row 2: Jeff Orwick, Co-President. Scott Noffsinger-Secretary. Back Row: Mr. Roberts-Adviser. Tom Sawatzki- Co-President.

Girls' League Officers— Julie Rae, Secretary. Shannon Hamada, Vice President. Deanna Dennis, President. Beth Beaulaurier, Treasurer. Mrs. McBee, Girls' League Adviser.



GIRLS' LEAGUE





**BOYS' FEDERATION
CABINET- FRONT ROW:**
Peter Adams, Jeff Stanley,
Todd Kaden, Chip Lake. ROW
2: John Rietz, Darrell
Sutherland, Gabe Joseph,
Chuck Stonecipher, David
Taylor, Peter Anderson. ROW
3: Larry Rencken, David
Stevens, Jeffy Orwick, Tom
Sawatzki, Scott Noffsinger,
Scott Hoerner.



GIRLS' LEAGUE REPS-
FRONT ROW: Torie Carny,
Lori Smith, Shari Wartenbee.
ROW 2: Connie Turner, Tina
Meyers, Leslie Miller, Lorrene
Gugliemelli, Elaine Webster,
Lori Deeringhoff, Gretchen
Jacobsen. ROW 3: Tammi
Bowman, Kelly Hall, Connie
Fogarty, Debbie Underwood,
Krissey Inglis, Claire
Magnuson, Kelly Jones.

1ST SEMESTER GIRLS
LEAGUE CABINET: FRONT
ROW: Susan Joseph, Cherie
Biggerstaff, Liz Reynolds, Terry
Helmka, Shannon Smith,
Stacy McPherson. ROW 2:
Janet Schiffman, Adrienne
Anderson, Patty Frick, Jane
Barga, Sherry Bowles, Diane
DeLaney, Tina Meyers,
Melinda Palmer. ROW 3:
Bettina Piver, Lisa Miller,
Elizabeth Davidson, Beth
Parker, Debbie Underwood,
Claudia Stewart, Dawn
Campbell, Kim Isaacs.



1ST SEMESTER LEAGUE
CABINET-FRONT ROW:
Janine Adams, Debbie
DeLaney, Shon Verge,
Suzanne McDonnell. ROW 2:
Cherie Biggerstaff, Tracy
Mowan, Kathy Gerking, Pam
Lanham, Barb Golden, Patty
Ray, Julie Howland, Lisa
Rhoades. ROW 3: Karen
Schaeffer, Kristi Gifford, Beth
Parker, Shannon Smith,
Stacy McPherson, Mary
Hansen, Lisa Huntington,
Nedra Rhoades. NOT
PICTURED: Michelle Dotson,
Leanne Nishi.





2ND SEMESTER GIRLS
LEAGUE CABINET-FRONT
ROW: Bettina Piver, Pam
Lanham, Denita Fox. ROW 2:
Debbie Ellis, Debbie DeLaney,
Kristi Gifford, Stacy
McPherson, Shannon Smith,
Heidi Biggs, Joy Cunnington,
Kathy Valenscin, Lisa
Huntington. ROW 3: Diane
Groff, Jill John, Kelly Martin,
Tracy Frazier, Susan Joseph,
Cherie Biggerstaff, Karen
Noah, Kathy Gerking, Terri
Cato.



2ND SEMESTER GIRLS
LEAGUE CABINET-FRONT
ROW: Elizabeth Davidson,
Janine Adams, Kim Isaacs,
Cheryl Hanson, Elaine
Webster, Sarah Gay. ROW 2:
Susan Joseph, Tracy Mowan,
Suzanne McDonnell, Shon
Verge, Barb Golden, Patty
Ray, Denise Richmond, Liz
Reynolds, Lisa Rhodes. ROW
3: Karen Schaeffer, Shannon
Smith, Stacy McPherson,
Tracy Frazier, Cherie
Beggerstaff, Beth Parker,
Lisa Huntington, Julie
Howland, Dawn Carter, Nedra
Rhoades.

LA REPS-FRONT ROW: Jill John, Jeff Stanley, Janine Adams. ROW 2: Lori Balcom, Beth Parker, Lisa Sasser, Patty Frick, Tina Armacost, Debbie Arledge. ROW 3: Tim Donaldson, Terri Turner, Jeff Orwick, Kim Perry, Tom Sawatzki, John Rietz, Kristi Gifford.



2ND SEMESTER ASB CABINET-FRONT ROW: Deanna Dennis, Gabe Josphe, Janine Adams, Jeff Bond. ROW 2: Karen Noah, John Kent, Julie Howland, Lisa Sprengel, Jeff Stanley, Tina Armacost, Terri Stalder. ROW 3: Scott Noffsinger, Tim Donaldson, Bob Meyer, Jeff Orwick, Tom Sawatzki, Russell Maier, John Rietz. NOT PICTURED: Monique Howard, Elaine Webster, Patty Ray, Lisa Dewitt, Michelle Dotson, Joe Golden, Peter Adams, Bruce Wells.





2ND SEMESTER LA REPS-
 FRONT ROW: Jerry Hartford,
 Sharon Jones, Terri Turner,
 Debbie Aldridge, Martha
 Campbell. ROW 2: Jim Van
 Beek, Scott Hoerner, Steve
 Fuller, Jay Tucker, Janet
 Rencken. ROW 3: Bruce Ford,
 Tami Haseltine, Tammy
 Locati, Kristi Gifford, Val
 Weakley. ROW 4: Ben
 Thompson, Larry Rencken.



2ND SEMESTER LA REPS-
 FRONT ROW: Victoria
 Gonzales, Sherrie Sibbett,
 Tami Glaspey. ROW 2: Cheryl
 Hansen, Brenda Johnson,
 Laurie Jackson, Denise
 Richmond, Linda Richmond,
 Darcy Flanik, Kristie Lodmell.
 ROW 3: Junior Castillo, Greg
 Barrett, Stan Barrett, Lisa
 Sasser, Charlotte Clizer,
 Laura Grant, Nancy Filla, Dan
 Martin. ROW 4: Mike
 Reyburn, Mike King, Mike
 White, Mark Tompkins, Jud
 Hedine, Rob Gallo, Alan
 Prouty.

ORGANIZATIONS







RALLY

RALLY-FRONT ROW: Janine Adams, Debbie DeLaney, Kristi Gifford, Diana Fengler, Karen Peters, Kathy McKeown, Dianne DeLaney, Kelly Martin, Lorie Knutson, Tena Myers, Gerry Mader, Julie Howland, Cherie Biggerstaff, Susan Joseph, Shellie Penland, Joyce Wright. ROW 2: Dori Bennett, Sharlene Sansom, Jennie Brunton, Laura Grant. ROW 3: Kim Bennett, Gretchen Jacobsen, Denise Richmond, Krissy Inglis, Lisa Trapani, Dawn Johnson, Lori Deeringhoff, Pam Bagley, Stacy McPherson, Trudy Smith, Theresa Vance, Tracy Moore, Bettina Piver, Michelle Hinger, Debbie VanScotter, Cheryl Norby. ROW 4: Patty Nichols, Cindy Miller, Candy Shearer, Glenda Hayes, Kevin Ward, Jennifer Knox, Lori Long, Donna Anthony, Leslie Miller. ROW 5: Raedine Cochran, Cindy Miller, Sara Gay, Michelle Dotson, Staci Walker, Sheldon Laudahl, Monique Howard, Becky Chalmers, Marlit Stevens, Terri Montgomery, Joni Montgomery.

RALLY-FRONT ROW: Debbie McMichael, Peggy Talbot, Lori Balcom, Pam Lanham, Terry Helmka, Nedra Rhoades, Patty Ray, Lisa Rhoades. ROW 2: Lisa Dewitt, Lisa Sprengel, Lisa Dugger, Jennie Brunton, Karen Peters, Kathy McKeown, Sharlene Sansom, Kathy Gerking, Mary Hui. ROW 3: Dawn Campbell, Liz Reynolds, Jeri Mader, Cindy Rickel, Kelly Martin, Kim Isaacs, Diana Fengler, Darrell Sutherland. ROW 4: Linda Enbysk, Connie Fogarty, Lise Duckworth, Tena Myers, J.D. Faulk, Dianne DeLaney, Lori Knutson. IN TREE: David Stevens.



RALLY OFFICERS-
FRONT ROW: Kelly
Martin-Sec-Treasurer,
Dianne DeLaney-
President, Pam
Lanham-V.
President.



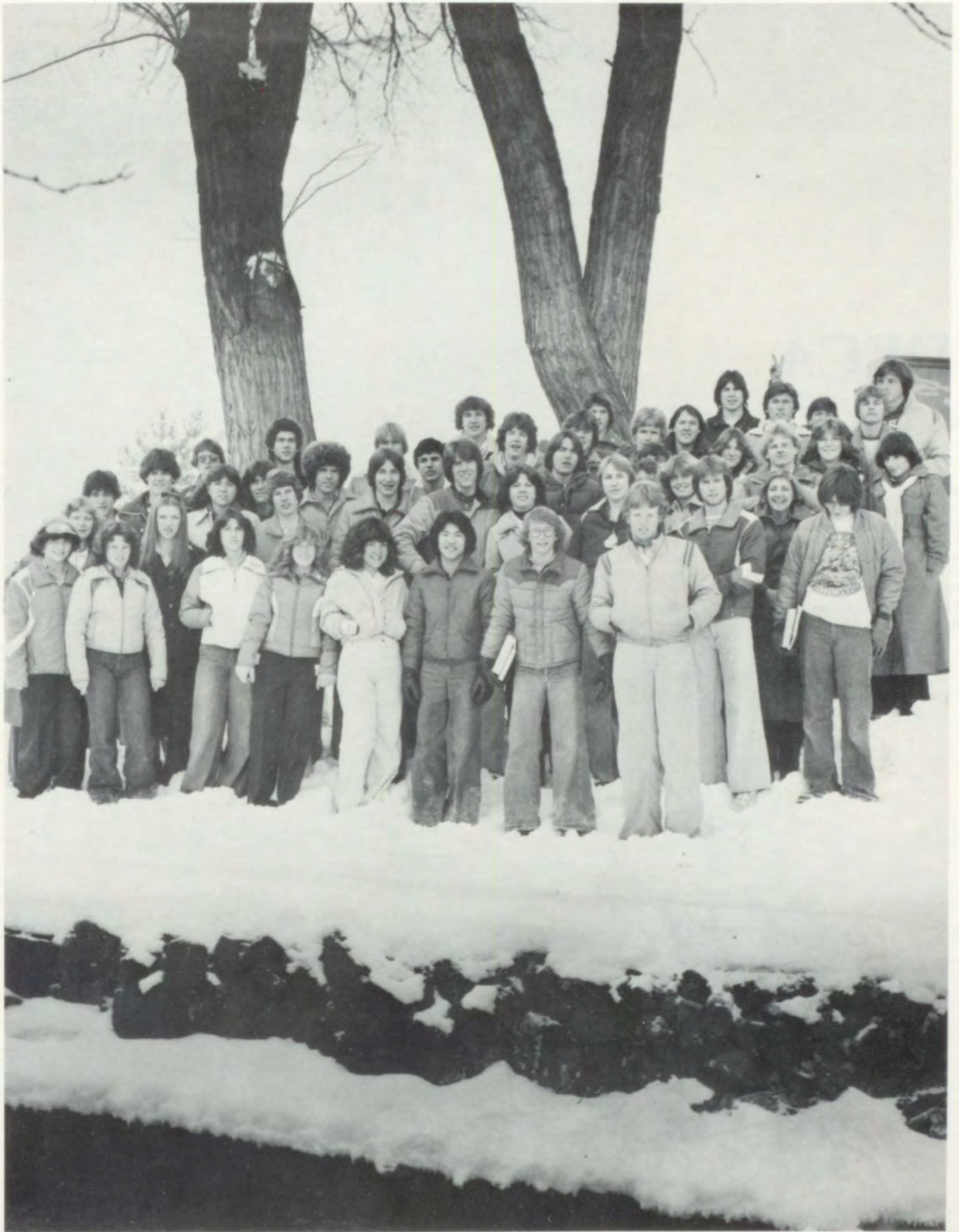
SKI CLUB

SKI CLUB-FRONT ROW: Denita Fox, Linda Enbysk, Janine Martin, Kim Bennett, Lisa Webb, Jennifer Knox, Laurie Klein, Ron Nishi, Bob Jones, Doug Elder. ROW 2: Roger Zander, Stuart Roy, Lori Long, Kevin Burrows, David Narum, Randy Deeney, Dave Sorensen, Bob Curcio; John Atwill, Kristi Gifford, Mike Cuckler, Mark Noffsinger, Jane Barga, Kelly Patrick, Julie Eggart, David Taylor, Dena Blevins, Jay Tucker, Tina Armacost, Dori Bennett, Steve Shropshird, Debbie Case. ROW 3: Tom Groff, John McClellan, Dan Fanning, Larry Rencken, Jim Marsh, Peter Anderson, Rod Martin, Stan Barrett, Dan Martin, Tim Wagner, Scott Noffsinger, J.P. Kent, Brad Sheneman, Bob Warwick.



SPEECH & DEBATE

SPEECH & DEBATE: FRONT ROW: Vicki Walker, Chris Maxfield, Margaret Kelly, James Dart, Tracy Thompson, Brent Horn. ROW 2: Virginia Williams, Kay McKaw, Ben Thompson, Bob Henkle, Tom Thygesson, Bruce Ford, Toni Secolo.



DECA

DECA OFFICERS-FRONT ROW: Mr. Light, Susan Wert-President, Terri Shields-V. President, Tom Franco-Treasurer, Jolene Bennett-Historian, Karen Schrinier-Secretary.

DECA-FRONT ROW: Danny Richards, Mike Stevenson, Tammy Haseltine, Jan Warren, Kelly Hagedorn, Robin Snook, Monica Gonzalez, Tom Franco, Darren Brookshire. ROW 2: LuAnne Garver, Sherri Bryant, Lynn Adams, Terri Shields, Mr. Light, Lynette Palmer, Linda Michaelson, Priscilla Danly, Ingrid Griswold, Karen Carter, Jolene Bennett, Holly Harrison, Karen Schrinier, Barbara Pence. MASCOT: Freddy





DECA OFFICERS-FRONT ROW: Mr. Light, Roberta Brown-Treasurer, Barbara Pence-President, Pam Myers-Secretary. NOT PICTURED: Debbie Hendricksin-V. President, Paula Wies-Historian.

DECA-FRONT ROW: Debbie Smith, Barbara Richardson, Craig Forcier, Rick Evans, Keith Ringering, Cliff Clark. ROW 2: Anna Wagar, Shelly Baxter, Dawn Garr, Teresa Mings, Rob Gallo, Barbara Pence, Sheron Melling, Roberta Brown, Pam Meyers.



MOUNTAINEERING

MOUNTAINEERING CLUB-FRONT ROW: Kenneth Rhodes, Mike Gains, Gretchen Jacobsen, Jill John, Tim Teal, Jeff Smith, Chris Shoemake, Joel Dauterman. ROW 2: Dwight Miller, Bruce Wells, Steve Peery, Todd Rosenfelt. HANGING: David Stevens, Cindy Rickel, Janet Rencken.

MOUNTAINEERING CLUB OFFICERS: Todd Rosenfelt-V.P., Mr. Rhodes-Advisor, Cindy Rickel-President.





FFA

FFA OFFICERS-SITTING: Dave Maccarone-President. ROW 1: Linda Harrison-Treas., Devvi Yeend-Sweetheart, Virginia Williams-Sec., ROW 2: Rod Martin-Sentinal, Chris Jaspersen-Rep., Mike Emert-V. Pres.

FFA-FRONT ROW: Mike Emert, Devvi Yeend, Dave Maccarone, Rod Martin, Linda Harrison, Conrad Foltz, Matt Meeks. ROW 2: Jill Richardson, Mary Nicholes, Patty Bull, Tom Groff, Allen Reed, Chuck Smythe, Chris Blanc, Paul Hammond, Craig Benefield. ROW 3: Terry Wolters, Randy Taylor, John Berglin.



QUILL & SCROLL

COE

QUILL & SCROLL-FRONT ROW: Jeff Bond, Dawn Campbell, Brenda Cameron, Karen Moberg, J. D. Faulk. ROW 2: Lisa Dugger, Russell Maier.

COE-FRONT ROW: Candy Wyckoff, Patti Burres, Lisa Dugger, Janet Coyle, Connie Turner, Debbie Case, Dora Garza, Nancy Herres. ROW 2: Sharon Ciarlo, Colleen Christensen, Pam Cress, Robert McCaw, Randy Knudson, Staci Deeringhoff, Tina Craig, Gerald Cummins.





FBLA OFFICERS-FRONT ROW: Joy Gage, Janet Coyle, Nancy Herres, Doreen Wagner, Gerald Cummins. ROW 2: Pam Washburn, Cindy Rickel, David Stevens, Becky Bradley, Toni Plants.

FBLA-FRONT ROW: Mary Hui, Toni Plants, Pam Washburn, Doreen Wagner, Vicki Vixie, Mitzi Demoss, Lisa Simmons. ROW 2: Tami Gruber, Patti Burres, Valerie Wells, Pam Cress, Kim Nelson, Connie McDaniels, Claire Magnuson, Becky Bradley, Cindy Rickel. ROW 3: Debbie Vanscotter, Janine Adams, Janet Coyle, Terri Cato, Debbie Case, Julie Dewitt, David Stevens, Marlit Stevens, Nancy Herres, Emily Coe, D.J. Ellis, Kristi Gifford.



FBLA



FHA

FHA-FRONT ROW: Debbi Boring-Secretary, Kati Davidson, Tensie Fredrickson. ROW 2: Pat Trick-Treasurer, Karen Schaefer, LeAnn Eschback, Lola Clay-V. President, Carol Clay. NOT PICTURED Michelle Gerow-President.

NHS OFFICERS-FRONT ROW: Nedra Rhoades-Treasurer, Deanna Dennis-Historian, Lisa Rhoades-V. President, Lola Whitner-Advisor. ROW 2: Blaine Bennett-Advisor, Evan Inglis-President, Cindy Rickel-Sec., Doris Smith-Advisor.





NHS

NHS-FRONT ROW: Liz Davidson, Sue Larson, Sheryl Stiller, Lise Duckworth. ROW 2: Karen Moberg, Sheri Bates, Stacy Gullingsrud, Sheri Bowles, Shon Verge, Barb Golden, Debra Aldridge. ROW 3: Debbie Underwood, Julie Dewitt, Kim Isaacs, Barbara Ray, Claudia Stewart, David Brannon, Robert Schwenke. ROW 4: Hans Schallig, Evan Inglis, Gabe Joseph, Larry Rencken, Alan Prouty, Dwight Miller.



NHS-FRONT ROW: Liz Reynolds, Cindy Rickel, Deanna Dennis, Mary Hui, Stacy McPherson, Nedra Rhoades, Lisa Rhoades. ROW 2: Julie Skotheim, Chuck Stonecipher, Randall Edwards, Jeff Orwick, David Stevens, Beth Kelley.

TRI-HI-Y

TRI-HI-Y OFFICERS-FRONT ROW: Lucy Rios-Sec-Treas., Jan Warren-V. President. ROW 2: Karen Schaefer-President, Pam Cress-Ex-officio member.

TRI-HI-Y-FRONT ROW: Julie Gonzalez, Lucy Rios, Pam Cress. ROW 2: Vicki Vixie, Kathleen Walsh, Margaret Kelly, Jan Warren, Dawn Campbell, Dora Garza. ROW 3: Karen Schaefer, Pat Trick, Brenda Dewitt, Brenda Anderson, Cindy Gonzalez.



KEY CLUB



KEY CLUB Sweethearts were announced at the annual Christmas assembly. Scott Hoerner was the Master of Ceremonies. Escorts were John Reitz and Jeff Orwick in their cute and similar Brown Cordouroy Suits. Sweethearts are: Kathy McKeown and Lisa Dewitt.

KEY CLUB OFFICERS-FRONT ROW: Kevin Johnson-Pres., Len Taruscio-Advisor, J.D. Faulk-V. President. ROW 2: John Reitz-S. at Arms, Scott Hoerner-Board of Directors, Bob Meyer-Sec-Treas.

KEY CLUB-FRONT ROW: J.D. Faulk, Len Taruscio, Scott Hoerner, Steve Cummins, Kevin Johnson, Jeff Orwick, John Reitz, Bob Warwick. ROW 2: Matt Hedley, Bill Bates, Larry Rencken, Peter Anderson, J.P. Kent, Scott Noffsinger, Dave Kopf, Bob Meyer, Tom Groff, Mike Emert. ROW 3: Sammy Rodriguez, Tom Sawatzki, Jim VanBeek, Dan Dilts, Evan Inglas, Chris Blanc.



DRAMA CLUB

DRAMA OFFICERS-FRONT ROW: Dawn Campbell-V. Pres., Kay McCaw-President. ROW 2: Patty Nichols-Sec/Treas., Jan Warren-Historian.

DRAMA CLUB-FRONT ROW: Patty Nichols, Laurel Lonneker, Lynne Heimer, Beth Poole, Toni Secolo. ROW 2: Darrell Sutherland, Ellen Jacky, Kristi Gifford, Jeff Bond, Kay McCaw, Margaret Kelly, Dawn Campbell, Chris Maxfield. ROW 3: John Torreta, Vicki Walker, Don Daudt, Nancy Bates, Kaylee Johnson, James Dart, Ted Gilliland. NOT PICTURED: Many People.





CREST

CREST-Liz Reynolds, Deanna Dennis, Dawn Campbell, Dianne DeLaney.

BRAZILIAN STUDENTS AND THEIR HOST FAMILIES-FRONT ROW: Deal VanDeGriff, Jose Nascimbeni, Pedro Cezar Curti, Mrs. Dorise Schiffman-Hostess, Janet Schiffman, Elizabeth Davidson, John George. ROW 2: Mona Forzier, Andrea Haddad, Maria Claudia Curti, Liciana Ismael, Anna Christina Casagrande, Ena Lucia Verdi, Debbie DeLaney, Mary Hansen, Gretchen Jacobsen. ROW 3: Susie Fenno, Christiane Verdi Haddad, Karen Fisher, Viviane V. Topdjian, Jose Frederica Curti, Paula Rizk Haddad, Cheryl Hansen, Pedro Curti.



VICA

VICA OFFICERS ROW 1: Irene Gonzales-Treasurer, Marne Beck-Secretary. ROW 2: Jim Sullivan-Parliament, Don Applebee-V. President, Mike Slaybaugh-President.

VICA-FRONT ROW: Richard Madson, Kelly Cline, Teresa Dougherty, David Klees, Steve Hubbs, Don Raugust. ROW 2: Lisa Anderson, Shari Piersall, Desi Hoy, Melinda Crook, Toni Rouse, Karen Peters, Kelly Stever, Sandra Leaf. ROW 3: Mr. Decker, David Wynn, Brian Graves, Jay Richardson, Mike Atkinson, Maury Wood, Scott Hoerner, Brad Blackburn, Jerry Stalder, Mike Needham, Randy Scholl, Don Gilliland.





VICA OFFICERS ROW 1: Toni Rouse-President, Karen Peters-Secretary. ROW 2: Mike Atkinson-Parliament, Brian Graves-V. President.

VICA-FRONT ROW: Duane Fitzsimmons, Maggie Banda, Irene Gonzales, Todd Low, Darren McCoy, Toni Darley, Marne Beck, Jim Sullivan, David Cullen. ROW 2: Richard Decker, Roy Austin, Jeff Stark, Mike Slaybaugh, Larry Lee, Stuart Poths, Don Applebee, Lee Gonzales, Vince Ruzicka, Bob Doepker, Dave Larson.



TRI-SIGMA



TRI-SIGMA-FRONT ROW: Cindy Rickel, Liz Reynolds, Johnnie Dennis, Deanna Dennis, Claudia Stewart. ROW 2: David Brannon, Robert Schwenke, Bruce Wells, Mark Koonz, Mark Perini, Paul Cochran.



OFFICERS' CLUB

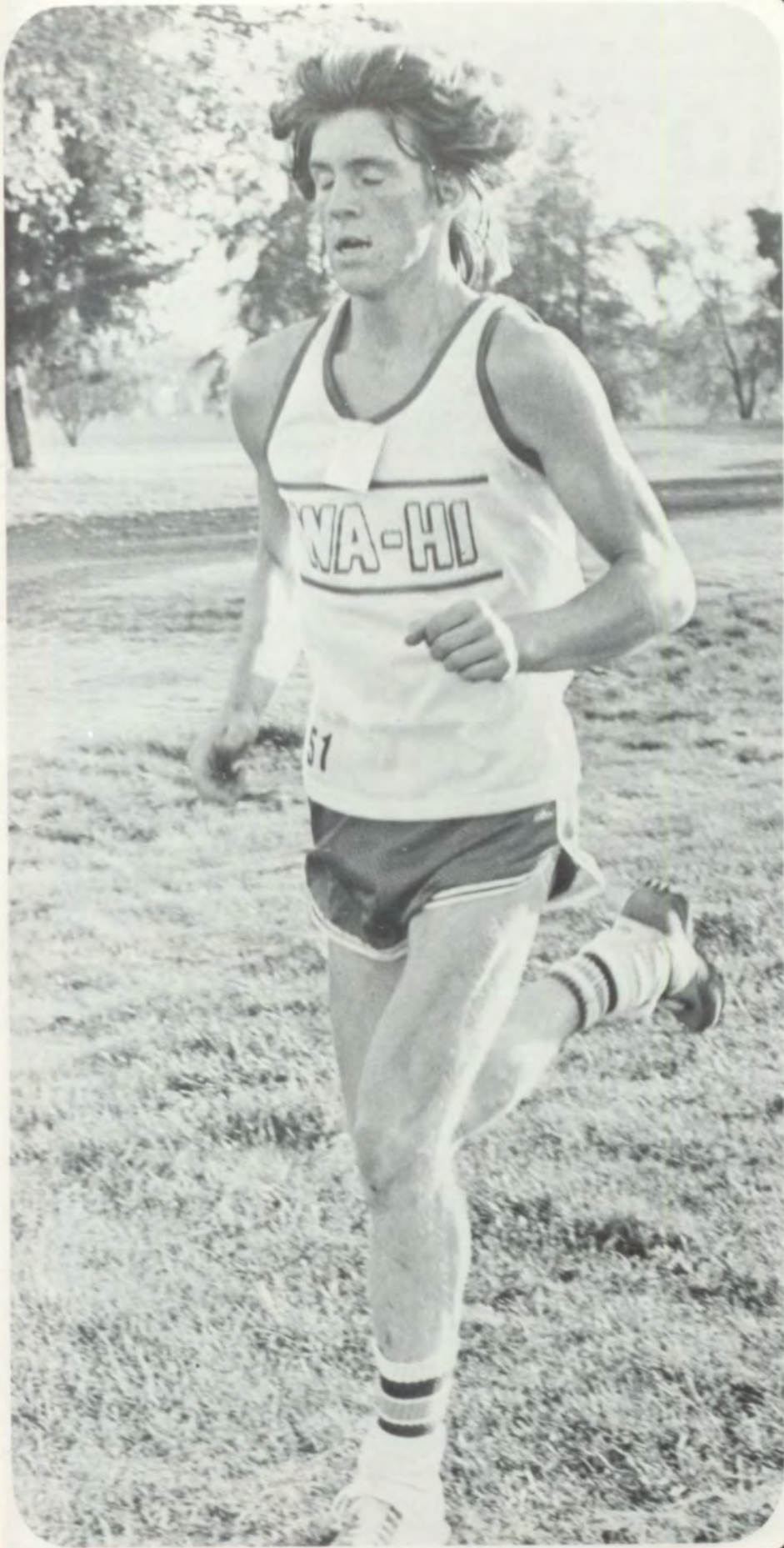
OFFICER CLUB OFFICERS-FRONT ROW: Peggy Talbott-CT/COL-V. President. ROW 2: Sammy Rodriguez-C/CAPT-Treas, Kurt Lightfoot-C/CTC-President.

ROTC OFFICERS' CLUB-FRONT ROW: Rex Benedict, Dale Preas, Kalman Lonai, Kim Krein, Dale Sue Butler, Kelly Hall, Tami Haseltine, Dan Sinden, David Been, Panny Gabel, Jackie Borders. ROW 2: Brian Bright, Bruce Wells, Mark Mathews, Kevin Wickersham, Howard Enquist, Jeff Phillips, Kevin Van Buren, Dan Dilts, Sammy Rodriguez, Rich Fogarty, Mark Small, Jim Dart, Mark Perini, Robert Aldridge, Kurt Lightfoot.



SPORTS





VOLLEYBALL

VARSITY VOLLEYBALL—FRONT ROW:
 Vivian Jansen, Terri Stalder, Charlotte
 Clizer, Patty Frick, Kaori Tandia, Patty
 Ray, Karen Spence. ROW 2: Marda
 McClenny, Beth Parker, Sue Larson,
 Debbie Reser, Staci Gullingsrud, Kim
 Isaacs, Shari Bates, Kerry Fredricks, Leslie
 Stockton.



SEASONS RECORD:

Regular Season:

Won	Lost
15	3

PLAYOFFS:

Won	Lost
0	1

DISTRICT:

Won	Lost
2	2



VARSITY SENIORS:

Kim Isaacs
Patti Ray

Shari Bates
Co- captain
Inspirational

Stacy Gullingsrud
Co- captain

Sue Larson



COACH

Leslie Stockton





"B" TEAM VOLLEYBALL FRONT ROW: Lori Bates, Laurie Smith, Cheryl Hansen, Mary Weir. ROW 2: Marda McClenny, Shannon Hamada, Terri Cato, Julie DeWitt, Laurel Haggarty, Linda Skoglund, Linda Sigurdson, Barb Golden.





"C" TEAM VOLLEYBALL FRONT ROW: Valerie Weins, Kathy Kelso, Gia Baldi, Terri Montgomery, Dianne Groff, Renee Gwinn, ROW 2: Coach Marda McClenny, Annette Aguilar, Cindy Deeney, Ann Marie Smith, Heidi Biggs, Audrey Benzel, Roxanne Oye.





CROSS COUNTRY—FRONT ROW: Kay Morrison, Lynn Chubb, Karen Deck and Lezlie Deck. ROW 2: Dale Preas, Paul Fredericks, Steve Dugger, Geoff Atwill, Greg Barrett, and James Richmond. ROW 3: John Atwill, Porter Talbott, Dave Sorensen, Steve Dennis, Hans Schallig and Coach Ron Huntington.

The 1978 Cross Country team had a 9-5 win-loss record for the season. Injuries cut a veteran team back to only three lettermen and many inexperienced runners received varsity experience. Highlights for the season were a first place trophy at Catherine Creek in the Combined Boys and Girls score and a 4-1 home course record.

Senior James Richman from Walla Walla Valley Academy gave the team a boost as he shared the number one position with Paul Fredericks for part of the season. Jeff Wallace who missed the early season came back late for a fine 10th at district. Prospects for 1979 look good with six varsity lettermen returning.

The girls started the season with five runners and finished with only three due to injuries.

Kay Morrison led the team most of the season and finished a fine 7th at District. The entire girls' team will return for 1979 and prospects for a District contender look good.

The 1978 award for the Most Inspirational Cross Country runner this year was awarded to John Atwill and the Most Improved award, Lynne Chubb.



SENIORS:
John Atwill
Porter Talbott
Hans Schallig



John Atwill



BOYS' SCOREBOARD

WW 99	LeGrande	149
99	Vale	159
47	Eisenhower	16
19	Pasco	40
21	Wenatchee	39
15	Moses Lake	50
20	Pendleton	36
46	Davis	15
38	Richland	19
42	Kennewick	16
32	Kamiakin	23
30	Hermiston	83
30	Mac-Hi	99
30	Union	31

GIRLS' SCOREBOARD

WW 41	Eisenhower	19
11	Moses Lake	26

CATHERINE CREEK SCAMPER
First AAA Boys & Girls Combined

CONNELL INVITATIONAL	
Boys - 5th	Girls - 5th

RICHLAND INVITATIONAL
Boys - 15th

DISTRICT
Boys - 6th



Paul
Fredericks

CROSS COUNTRY

Kay Morrison





VARSITY FOOTBALL—FRONT ROW: Randy Deeney, Tim McKeown, Don Helfer, Scott Gabel, Jeff Orwick, Gabe Joseph, Bob Meyer, Pat Weir, Dan Fanning, Bill Blue, Tim Mitchell. ROW 2: Mike Giusti, Brian Stroud, Mark Westenhaver, Daniel Griffen, Jim Flippo, Mark Thompson, Ron Aichele, Dave Sept, Larry Rencken, Dave Kopf, Mike Peck, Warren Spalinger, Barry Hamada, Scott Reardon, Matt Stanfield, David Hall, Bob Clendaniel. ROW 3: Blaine Bennett, Mitch Moberg, Mike Hodgins, Don Wilson, Tom Pauly, Perry Fairly, Bob Curcio, Jim Marsh, Dave Otis, Jim VanBeek, Rick Gerling, Matt Hedley, Alan Reed, Jeff Goodson, Joe Easterling, Bob Meyer, Pete Martinez, Dennis Michaelson, Harvey Wellington, Tom McKeown. ROW 4: Dan Dilts, Darrell Sutherland, Dan Carney, Kraig Klicker, Jeff Smith, Kevin Rice, Vince Ruzika, Mike McClure, Dave Robertson, David Winn, Jud Hedine, Alan Cline, Carlos Cruz, J.D. Faulk.

SCOREBOARD

Head Coach Blaine Bennett
Harvey Wellington

WA-HI	OPPONENT	
6	Moses Lake	0
12	Davis	17
11	Pasco	21
20	Kennewick	34
20	Richland	42
6	Wenatchee	16
18	Eisenhower	14
21	Lewiston	31
27	Kamiakin	14



Bob Meyer
Mike Giusti



Tom McKeown
Dennis Michaelson

FOOTBALL



Dave Kopf
Captain
Inspirational



Larry Rencken
Captain



Jeff Orwick
Most Valuable Offensive



Rick Gerling
Most Valuable Defensive
All Conference 2nd Team
LineBacker



Gabe Joseph
Outstanding Lineman
All Conference Honorable
Mention

With loyalty and pride the 1978 Blue Devil Football Team held its head high as it fought its way through the tough Big 9 Football Schedule. With hard work and dedication the players along with the cheerleaders became a living example of what athletics is really all about. Their commitment to each other, their unwillingness to give up in the face of defeat and their drive to become better following each win, developed in each member a strong character fibre. Their performance improved each week and with the fantastic support received from Rally, the football cheerleaders and the student body, they became a team capable of beating any of its tough opponents. The season was climaxed by an exciting week of Homecoming activities, and an impressive win over tough Kamiakin for the team's last game of the year.

They were WINNERS in every sense of the word and the '78 football players and cheerleaders will be remembered, especially by those of us who worked the closest with them, as an example of what it really means to be a TEAM!!





Carlos Cruz



J.D. Faulk
All Conference 1st Team
Defensive Back



Jeff Goodson



Mike Hodgins



Bob Meyer



Mike McClure

Tom Pauly

Dave Robertson



Vince Ruzika

Alan Reed





ALL CONFERENCE TEAM
(Junior Selections)

FIRST TEAM
Matt Hedley Tight End

SECOND TEAM
Don Helfer Wide Receiver
Scott Reardon Punter



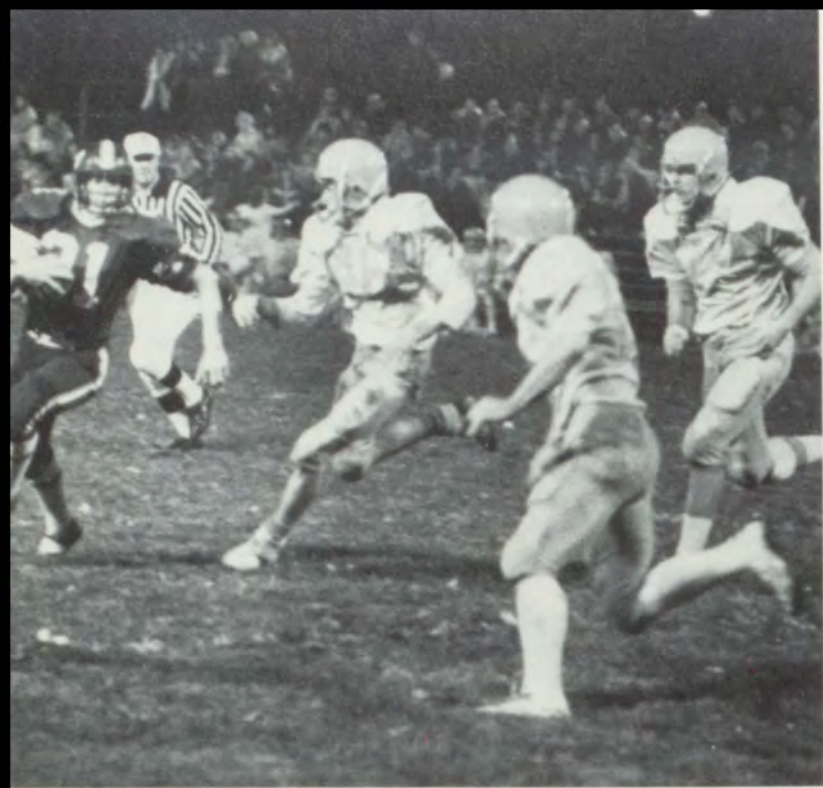
Darrell Sutherland

Mark Westenhaver

Pat Weir

David Winn







SOPHOMORE FOOTBALL—FRONT ROW: Mark Klicker, Gordon Hagedorn, Kurt Krebs, Matt Miser, Jim Jarvis, Kevin Burrows, Brian Hamada, Fred Austin, Dave Meyer, Mark Koonz and Kevin Pribilsky. ROW 2: Matt Howard, Ray Hansen, Dan Eggers, Tim O'Donnell, David Campbell, Darin Spalinger, Kevin McClanahan, Mark Winnett, Thane

Stone, Steve Jordan, and Brian Straud (Mgr.). ROW 3: Coach Ken Reardon, Kip Reitz, Gary Bryant, David Neissl, Bob Aichele, Steve Gerling, Harold Enquist, Scott Hanson, Stuart Roy, Ted McDougall, Chris Theissen, Joey Willis, Jerry Rock, Tom Beebe and Coach Gregg Garland.

The Blue Devil "Super Sophs" compiled a 4-3 record this season on their way to a second place tie in the Big 9. A win in their last game would have clinched a tie for first place with league champ Kamiakin.

While the season was one of ups and downs, the Sophomores revealed a determined and competitive spirit. Steady leadership was provided by Co-Captains Joe Golden and Kip Reitz. Consistently strong performances were turned in by both offensive and defensive lines led by this year's outstanding linemen David Campbell and Joey Willis. David Neissl earned the Offensive Player of the Year Award by gaining over 100 yards in four games and scoring all three of Wa-Hi's touchdowns against Richland.

A tough defensive secondary was spearheaded by the Most Improved Player, safety Steve Gerling. The season's most exciting play was a desperation half-back pass thrown by Dan Eggers to wide receiver Kurt Krebs to beat Kennewick in the last minute of the game.

It was an exciting year and a rewarding experience for the players, coaches and Blue Devil Football fans.

SCOREBOARD

WA-HI	OPPONENT	
21	Moses Lake	19
6	Davis	14
0	Pasco	3
19	Kennewick	17
21	Richland	14
20	Eisenhower	12
0	Kamiakin	39

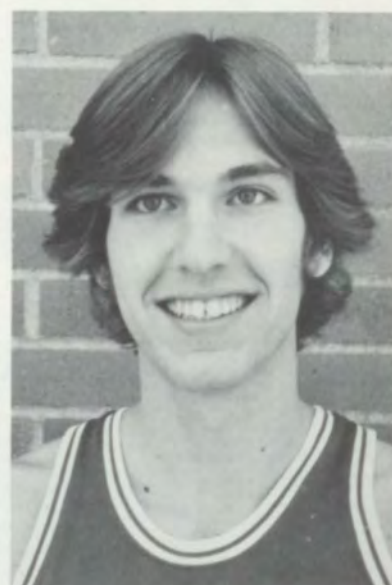
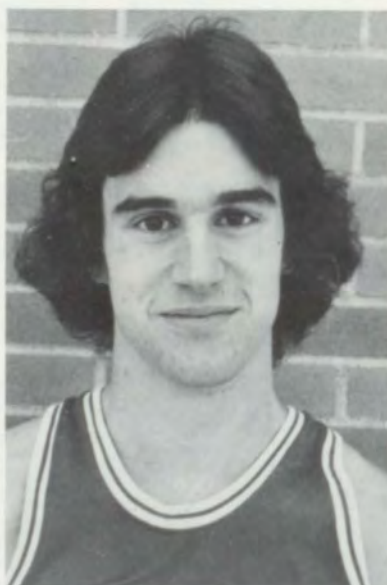


BASKETBALL

VARSITY BASKETBALL: Pat Waggoner, Tim McKeown, Dave Meyer, Matt Hedley, Tom Sawatzki, Steve Cummins, Dan Dilts, Jed Volkman, Tom Beebe, Tim Mitchell, Bob Meyer and Dan Griffen. (Not pictured: Joe Golden, Pat Franco, Scott Reardon, Ken Locati and Steve Cain.)



Bob Meyer
Steve Cummins
Tom Sawatzki





SCOREBOARD

Wa-Hi	32	Mead	43
Wa-Hi	49	Rogers	61
Wa-Hi	56	Lewis & Clark	54
Wa-Hi	42	Gonzaga	84
Wa-Hi	51	Moses Lake	52
Wa-Hi	64	Pasco	93
Wa-Hi	51	Davis	66
Wa-Hi	46	Eisenhower	65
Wa-Hi	55	Wenatchee	60
Wa-Hi	39	Richland	112
Wa-Hi	_7	Kennewick	33
Wa-Hi	59	Kamiakan	52
Wa-Hi	33	Davis	53
Wa-Hi	47	Moses Lake	38
Wa-Hi	58	Pasco	76
Wa-Hi	41	Kamiakin	53
Wa-Hi	39	Eisenhower	41
Wa-Hi	62	Wenatchee	51
Wa-Hi	46	Richland	84
Wa-Hi	54	Kennewick	56
Wa-Hi	27	Richland	71

Although our 5-16 record didn't indicate much success, I felt that the 1978-79 Blue Devil Basketball Team made vast improvement during the season, especially with the youth and inexperience. One player had varsity experience on a team which had only three Seniors. Consequently, the roster consisted of mostly Juniors and Sophomores, which will give us a good nucleus from which to work next year. I wish to thank those Seniors (Tom Sawatzki, Steve Cummins and Bob Meyer) and make note that their three-year improvement was extra-ordinary. For those returning Juniors and Sophomores, I am hopeful that they will continue to work hard on their skills not only during the season but also during the off-season.

I wish to thank those people who supported us during the season. Furthermore, I would like to make an appeal to the Wa-Hi student body to give more support to all Wa-Hi athletics because student support will make Wa-Hi a winner.

(Top) Head Coach JIM THACKER. (Center) Assistant JIM MEREDITH. (Bottom) Assistant GREGG GARLAND





SOPHOMORE BASKETBALL—FRONT ROW; Gary Woods, Todd Kaden, Kurt Krebs, Gordon Hagedorn, Scott Young and Brian Hamada. ROW 2: Mgr. Joey Willis, David Tyler, Peter Adams, Stuart Roy, Alan Barker, Harold Enquist, John Fine and John Hair.



SCOREBOARD

Wa-Hi	34	Mac-Hi	40	52	Kamiakin	60
	45	Pomeroy JV	54	49	Davis	50
	36	Moses Lake	44	23	DeSales	49
	43	Pasco	81	60	Moses Lake	53
	41	Davis	45	56	Pasco	89
	45	Prescott JV	27	45	Kamiakin	55
	44	Eisenhower	73	35	DeSales	51
	52	Mac-Hi	46	44	Eisenhower	54
	29	Richland	79	26	Richland	71
	47	Kennewick	68	55	Kennewick	49

STATISTICIANS: Shannon Hamada, Barb Golden





GIRLS' VARSITY BASKETBALL: Asst. Coach Richard Poole, Dawn Campbell Mgr., Michelle Testerman, Nedra Rhoads, Debbie Reser, Charlotte Clizer, Patty Frick, Stacey Gullingsrud, Terry Stalder, Sheri Bates, Lisa Rhoads, Devi Yeend and Head Coach Marda McClenny.



HEAD COACH: Marda McClenny.
ASSISTANT COACHES: Dick Poole, Cindy Rosenberg.



SENIORS: Sheri Bates, Co-Captain, Inspirational; Stacy Gullingsrud, Co-Captain; Devi Yeend, Nedra Rhoads, Lisa Rhoads



GIRLS CAPTURE FIRST PLACE, STATE CROWN



SCOREBOARD

Wa-Hi	80	Eisenhower	34
	58	Wenatchee	29
	60	Richland	40
	72	Kennewick	32
101	Moses Lake	15	
54	Pasco	46	
55	Davis	31	
63	Auburn	48	
43	Oaksdale	45	
52	Eisenhower	44	
73	Wenatchee	37	
65	Richland	52	
92	Kennewick	36	
43	Kamiakin	51	
84	Davis	33	
78	Moses Lake	24	
54	Pasco	70	
68	Kamiakin	48	
58	Richland	35	
49	Kamiakin	39	
93	University	46	
57	Lincoln	49	
54	Clover Park	49	
57	Battle Ground	45	





What do you get when you put together a group of Wa-Hi female basketball players with dedication, determination, intensity and a whole lot of talent? Why, a State Championship, of course!!

Surviving three temporary set-backs in the season, the Wa-Hi Blue Devil Girls' Basketball Team mushroomed their way to a AAA State Championship with teamwork, patience, and super-defense. It truly was a total team effort.

We want to thank all those who have supported us this season and for helping us to be # 1.

As we look ahead to next year, it has been asked what this team will do for an encore. "Continue to keep the mushroom growing!!" Being # 1 is truly an awesome responsibility.





GIRLS' BASKETBALL JR. VARSITY—FRONT ROW: Val Applebee, Ann Marie Smith, Lauri Jackson, Kim Bennett, Katie Brownell and Lori Bates. ROW 2: Dawn Campbell Mgr., Cindy Kackman, Jody Hanson, Laurel Haggerty, Karen Mason, Cathy Apfel, Lori Long and Alice Patterson Mgr.

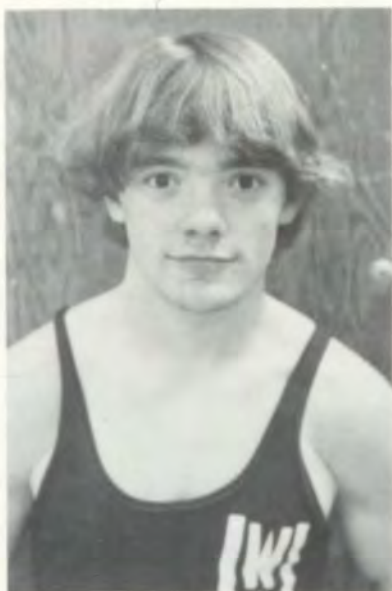
WRESTLING



WRESTLING—FRONT ROW: Ron Aichele, Kelly Harding, Kevin McClenahan, Jeff Wallace, Tony Dague, Ken Langis, Phillip Coffman. ROW 2: Manager Darin Spalinger, Scott Saunders, Dave Campbell, Gerry Kincheloe, Bob Krebs, Jon Blanc, David Kennedy, Roger Zander, Craig Erdman. ROW 3: Coach Al Sievertsen, Porter Talbot, Chris Thiessen, Jim Fletcher, Tim Reed, Craig Nelson, Warren Spalinger, Jeff Goodson and Asst. Coach Tim Burt.

AL SIEVERTSEN
Head Coach
TIM BURT
Asst. Coach





SCOREBOARD

Wa-Hi	18	Mac-Hi	42
	9	Pendleton	54
	38	Pullman	25
	21	Kennewick	47
	9	Moses Lake	58
	15	Richland	46
	32	University	26
	21	Pasco	42
		Davis (cancelled)	
	17	Kamiakin	48
	19	Wenatchee	46
	7	Eisenhower	57
	29	Lewis & Clark	34
	12	Rogers	56
	16	Central Valley	48

- KEN LANGIS
Team Captain
- JEFF WALLACE
Mr. Hustle
- JON BLANC
Most Improved
- CHRIS THIESSEN
Most Improved



To our seniors—it's been a good three years. There were some good moments (some of the best in Wa-Hi wrestling history), and there were bad. The memories of both are yours to treasure. The names Dague, Langis, Kennedy, Goodson, and Fletcher are enshrined in the permanent record book of Wa-Hi Wrestling. You can be proud. It shall be remembered that they were few, but they were strong of heart and courageous of soul. They came to wrestle!

And now, the underclassmen. It's yours. It is what you are. It will be what you will be. So far, you've taken it on the chin. You've met them eye to eye and tooth to tooth and lost more than you've won. You have forever been eager to learn, disappointed in losing and never shy when it came to the work involved in getting better.

There has been much talk of what it will take to be better next year. Summer Camps, freestyle, other sports, weight training—all are worthy preparation all are necessary. Beyond all of these, however, we must think to be a winner. Time and time again we see two individuals in a contest where the seemingly weaker of the two wins. We talk of courage, determination, commitment and other qualities of successful athletes and forget that those athletes are US! Respect yourself. Have confidence in your preparation. You are the one to do it.

You have just been represented by three outstanding individuals in the State Tournament. You all know them. You all have wrestled with them. You all know that they are human, JUST LIKE YOU! Be proud of the tradition established in the past two years by the Wa-Hi Wrestlers who have all won at least one match after qualifying for the State Tournament. Be proud that you have been a member of the ninth best Triple A wrestling team in the whole state. Be proud of all these things and be determined that you can make it even better.

TONY DAGUE EARNS FIRST PLACE TITLE

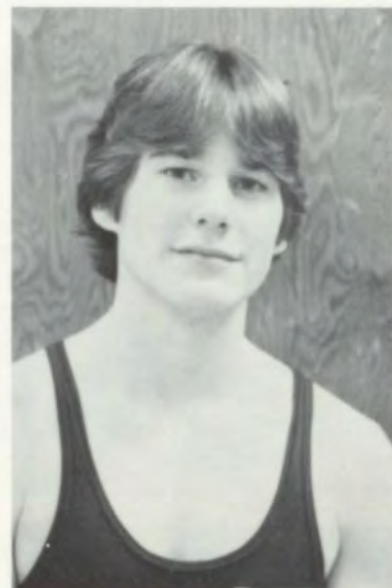


TOURNAMENT PLACINGS:
Wa-Hi Invitational
Tony Dague - first (115)
Ken Langis - second (122)
Jeff Wallace second (129)
Kelly Harding fourth (135)

District
Tony Dague first (115)
Ken Langis second (122)
Jeff Wallace third (129)
Jeff Goodson sixth (148)

Regionals
Tony Dague first (115)
Ken Langis second (122)
Jeff Wallace fourth (129)

State
Tony Dague first (115)
Ken Langis third (122)
Jeff Wallace (129)



DAVE KENNEDY
Senior



JEFF GOODSON
Senior



STATISTICAL HONORS:

- Most Takedowns - Tony Dague (30)
- Most Reversals - Ken Langis (21)
- Most Escapes - Jeff Wallace (20)
- Most Near Falls - Ken Langis (52)
- Most Wins - Tony Dague (24)
- Most Pins - Tony Dague (10)



TONY DAGUE
Senior
Most Valuable Wrestler



JIM FLETCHER
Senior





GYMNASTICS

GYMNASTICS—SEATED: Diane DeLaney.
 STANDING: Julie Eggart, Jane Barga, Lisa DeWitt, Terri Monahan, Coach Fred Sporleder, Joy Cunningham. ON BEAM: Candi Soper, Debbie VanScotter, Sarah Williams.

The Wa-Hi Gymnastics' Team had a winning season under the direction of Fred Sporleder, losing only twice in the early season to Richland and Hanford.

The team won second place in the District competition, thus representing the District in the Regional competition in Spokane. Although the team finished fourth at Regionals, Debbie VanScotter and Terri Monahan qualified to compete in the State competition at Shorewood High School in Seattle.

WINS:	LOSSES:
Prosser	Richland
Moses Lake	Hanford
Eastmont	
Wenatchee	
Kennewick	
DISTRICT	STATE
Terri Monahan	Terri Monahan
1st All-Around	12 All-Around
1st Balance Beam	11 Balance Beam
1st Uneven Bars	
1st Floor Exercise	
2nd Vaulting	
Debbie VanScotter	
4th All-Around	
6th Balance Beam	
3rd Floor Exercise	
Jane Barga	
10th Balance Beam	
Candi Soper	
6th Uneven Bars	
REGIONALS	
Wa-Hi 4th in Team Standings	
Terri Monahan	
2nd All-Around	
4th Vaulting	
2nd Free Exercise	
4th Balance Beam	
Debbie VanScotter	
9th Uneven Bars	

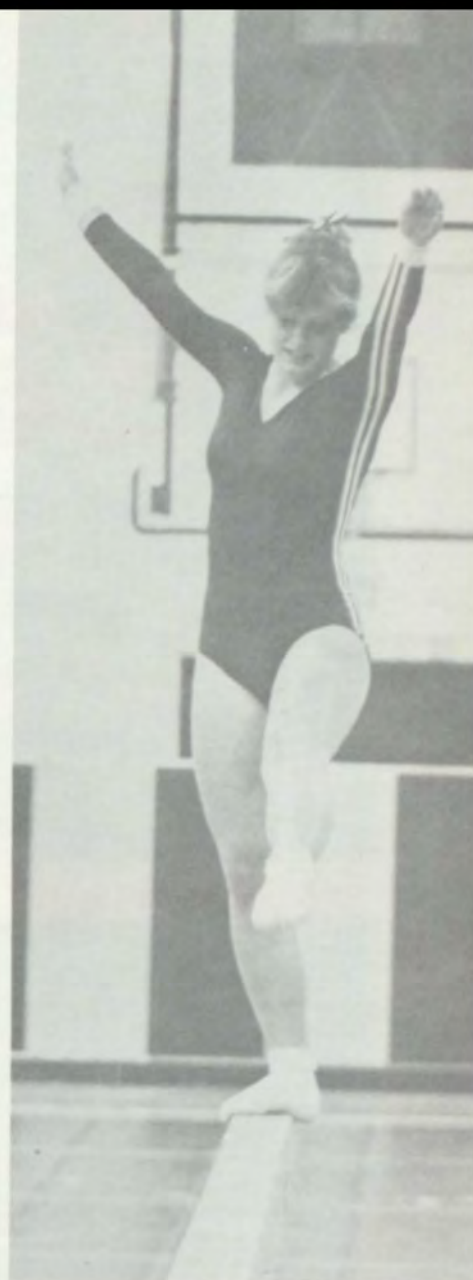
Terri Monahan

Lisa DeWitt

Candi Soper

Diane DeLaney









(TOP LEFT) FOOTBALL
CHEERLEADERS-FRONT
ROW: Lisa Sasser, Debbie
McMichael. ROW 2: Kathy
McKeown, Laurel
Lonneker, Sharlene
Sansom, Lisa Sprengel,
Chandra Vollendorf. (TOP

RIGHT) BOYS

BASKETBALL

CHEERLEADERS: Dawna
Johnson, Kathy McKeown,
Sharlene Sansom, Laurel
Lonneker, Susie Ingersoll.

(LEFT) VOLLEYBALL
CHEERLEADERS: Terry
Helmka, Candy Shearer,
Diane McMichael.

(CENTER) GIRLS

BASKETBALL

CHEERLEADERS: ROW 1:
Debbie McMichael, Terry
Helmka, Lori Balcom.
ROW 2: Diana Fengler.

(RIGHT) WRESTLING

CHEERLEADERS-STANDING:

Pam Lanham, Becky
Chalmers. SITTING:
Bettina Piver.



UNDERCLASSMEN







Adams, Peter
 Aguilar, Annette
 Aguilar, Diane
 Aguilar, Norma
 Aichele, John
 Aichele, Karen
 Aichele, Robert

Aldridge, Myra
 Allen, Cynthia
 Ankeny, Susan
 Anthony, Donna
 Applebee, Val
 Arland, Debra
 Ard, Jeff



Atkinson, Wendy
 Atwill, Geoff



Austin, Fred
 Baily, Roger



Bak, Joe
 Baldwin, Paula



Barker, Alan
 Barrett, Stan



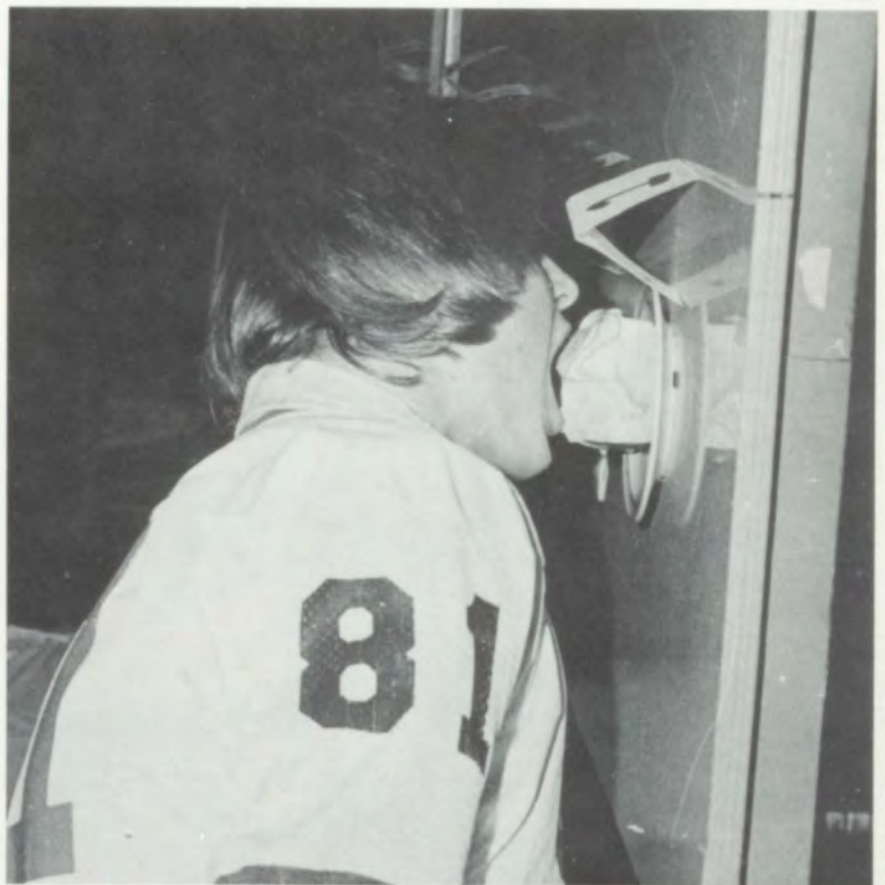
Bates, Lori
 Bates, Nancy



Beal, Rhonda
 Beebe, Tom



Beechinor, Mary
 Been, Bryan



CLASS OF '81



Belmore, Dana
Bender, David



Benfield, Craig
Bennett, Kim



Benzel, Audrey
Bicais, Sue



Bigelow, Melody
Biggs, Heidi



Biladeau, Christine
Bingham, Scott



Bishop, Gregg
Blue, Mike



Bolin, Tom
Bollinger, Debbie



Borders, Felicia
Borgman, Konie
Boring, Debra
Bosanco, Christie
Boschker, Cathy
Bowman, Tammy
Brammer, Colleen



Bright, Brenda
Bright, Mitch
Brock, Lisa
Brown, Mark
Brownell, Katy
Brummett, Tim
Buccarelli, Tammy



Buckley, John
 Buckley, Tami
 Bunce, Shari
 Bundy, Vickie



Burden, Kellie
 Burrows, Kevin
 Butherus, Stephanie
 Caldwell, Joy



Campbell, David
 Cantrell, Gary
 Carney, Tori
 Carrera, Martin



Case, Bob
 Castillo, Junior
 Castillo, Raymond
 Caudill, Tim



Chamberlain, Kathy
 Clay, George
 Cochran, David

Chandler, Terri
 Clay, Lola
 Coe, Emily

Christensen, Neil
 Clayton, Robin
 Cole, Greg





Copeland, Cheryl
 Coronado, Delia
 Coronado, Elva
 Coronado, Olga
 Croft, Jana Lee



Cross, Carla
 Cullen, Mindi
 Cunningham, Joy
 Damm, Larry
 Daniel, Mark



Danly, Betty
 Davidson, Catie
 Davin, Anne
 Davis, Andrea
 Davis, Jamie



Deck, Karin
 Deck, Leslie
 Decker, Joe
 Deeney, Cindy
 Deeringhoff, Lori



Demaray, Denise
 Dennis, Denise
 Dennis, Steve
 Denney, William
 Devaney, Dee Dee



Dobbins, Shannon
 Dobbs, Eugene
 Donovan, Kellie
 Doving, Greg
 Dugger, Steve



Dunn, Cheryl

Edwards, Stephanie

Eggars, Dan

Elder, Diana

Elder, Doug

Ellis, Barbara
Enquist, Harold
Erdman, Craig
Erwin, Darcy
Estenson, Julie
Eubanks, Greg
Evans, Kris
Fagaide, Richard
Faulk, David

Fields, Cathy
Fine, John
Fischer, Tammie
Fitzsimmons, Maria
Franco, Pat
Fredricks, Kerry
French, Charles
Frovarp, Mike



Fuller, Bill

Fuller, Kathy

Gage, Jill

Gaines, Mike

Gaines, Michelle



Gall, Jackie
 Garanzuay, Phyllis
 Gardner, Lorrie
 Garr, Stormy
 Garrett, Renee
 Gascon, Judy
 Gascon, Julie



Gerling, Steve
 Gerow, Janele
 Gilliland, Ted
 Girsberger, Rebecca
 Glaspey, Tamie
 Glyn, Linda



Golden, Joe
 Gonzalez, Rick
 Gonzalez, Victoria
 Good, Dan
 Goodall, Jody



Grant, Dan
 Griff, Scott
 Griffin, Karla
 Groff, Diane



Gruber, Tamie
 Gugliemelli, Dena
 Gugliemelli, Kay



Gugliemelli, Kim
 Gwinn, Daria



Gwinn, Renee



Hair, John
Hall, Kellie
Hall, Tim



Hamada, Brian
Hamilton, Charles
Hansen, Cheryl Anne



Hansen, Jodi
Hansen, Ray
Hansen, Scott



Hapner, Linda
Harris, Peggy
Harris, Steve



Harvey, Lorne
Hayes, Cindy
Hays, Glenda



Heimbigner, Karen
Heitstuman, Nancy
Heiser, Harold



Heiser, Josh
Hendrix, Shelly
Henry, Teresa



Hendrickson, Janet
Henry, Steve
Hills, Arlene



Hoelle, Tami
Holmes, Mitch
Horn, Brent





Howard, Matt
Hoyer, Clay
Hubbs, Mike



Hui, Raymond
Hutchinson, Caroline
Inglis, Krissy



Jackson, Lauri
Jackson, Mark
Jackson, Verlene



Jackson, Zedell
Jacobs, Connie
Jacobsen, Gretchen



Jacky, Lance
Jamison, Scott
Jarvis, Jim



Jenkins, Rena
Jesseph, John
Johnson, Brenda



Johnson, Ron
Johnson, Wally
Jones, Bob



Jones, Cathy
Jones, Nelda
Jordan, Shannon



Jordan, Sam
Jordon, Steve
Kaden, Todd





Kelso, Kathleen
Knudson, Mike
Lambert, Pat

Knudson, Lisa
Lake, Richard
Liedtke, Pat

Kerr, Bob
Koonz, Mark
Langis, Toni
Lightfoot, Lorrie

Klassen, Valerie
Kopf, Patti
Laufer, Bob
Lloyd, Jenny

Klein, Laurie
Krebs, Bob
Lee, Pam
Locati, Ruth

Klicker, Mark
Krebs, Kurt
Lehman, Carolyn
Lommasson, Brenda

Knettle, Lisa
Kruger, Lynn
Leiferman, Jim
Loney, Shannon

Knox, Jennifer
Krull, Matt
Leisle, Chris
Long, Lori





Lopez, Kathie
McCune, Mary
Mann, Scott
Meyer, David

Lovell, Ida
McDowell, Rod
Martin, Janine
Meyer, Russell

Lucarelli, Mike
McKinnon, Juli
Martin, Mike
Miller, Cynthia

Lucero, Annette
Maberry, Maria
Martuscelli, Charlene
Miller, Leslie

Lund, Ron
Maccaroni, Mike
Matheny, Shane
Mings, Deana

McClellan, John
MacDonald, Gina
Matt, Edwin
Miser, Matt

McCorkle, Mark
Madsen, Marc
Mercado, Shari



Mader, Jeri
Maxfield, Chris
Mitchell, Tim





Moberg, Mitch
Montgomery, Teri
Morris, Jean
Moses, John
Myers, Sandy
Nelsen, Bob



Nelson, Craig
Nelson, Larry
Nibler, Lisa
Nichols, Patty
Nishi, Ron
Nixon, Tom



Noble, Margaret
Noffsinger, Mark
Ocanez, Lupe
O'Donnell, Tim
O'Neal, Elizabeth



O'Neal, Susan
O'Neill, Dan
Orchard, Christina
Overturf, Carri



Oye, Roxanne
Pauley, Tammy
Peacock, Barbara



Penland, Shelly
Perez, Olga



Perez, Virginia





Perrault, Jean
Pond, Kevin
Reichert, Denise

Person, John
Poole, Beth
Renfro, Gwen

Peters, Christy
Powers, J. B.
Reser, David

Peterson, Gary
Preas, Sharon
Rice, Scott

Piersall, Cyndi
Pribilsky, Kevin
Richardson, Jill

Pointer, Johnny
Price, Richie
Richmond, Denise

Polley, Wes
Prouty, Kami
Rietz, Kip

Polzin, Kurt
Raum, Lisa
Rinehart, Dane





Ringering, Laura
Robertson, Rick
Rolen, Richard
Roeder, Mitch



Rios, Maria

Rios, Rosanne
Robinson, LaDonna
Rittenhouse, Bryan
Rogers, Cynthia



Schenk, Laura
Schild, Dwayne
Schmidt, Terri
Schmerer, Tammy



Schmierer, Dan
Schneider, Georgena
Scholl, Renee
Schwenke, Bonny



Rolph, Greg



Rosenbalm, David
Roy, Stuart
Saicedo, Gary
Sanchez, Maria

Rowland, Pamela
Rubie, Ovilla
Sams, Larry
Sawatzki, Frank



Sanguine, Brian





Scott, Wayne



Selby, Joe
Serbeck, Kim



Shafer, Kathy
Shafer, Lori
Shelden, Craig



Sheneman, Brad
Short, Stan
Sibbett, Sherrie
Slaybaugh, Pat



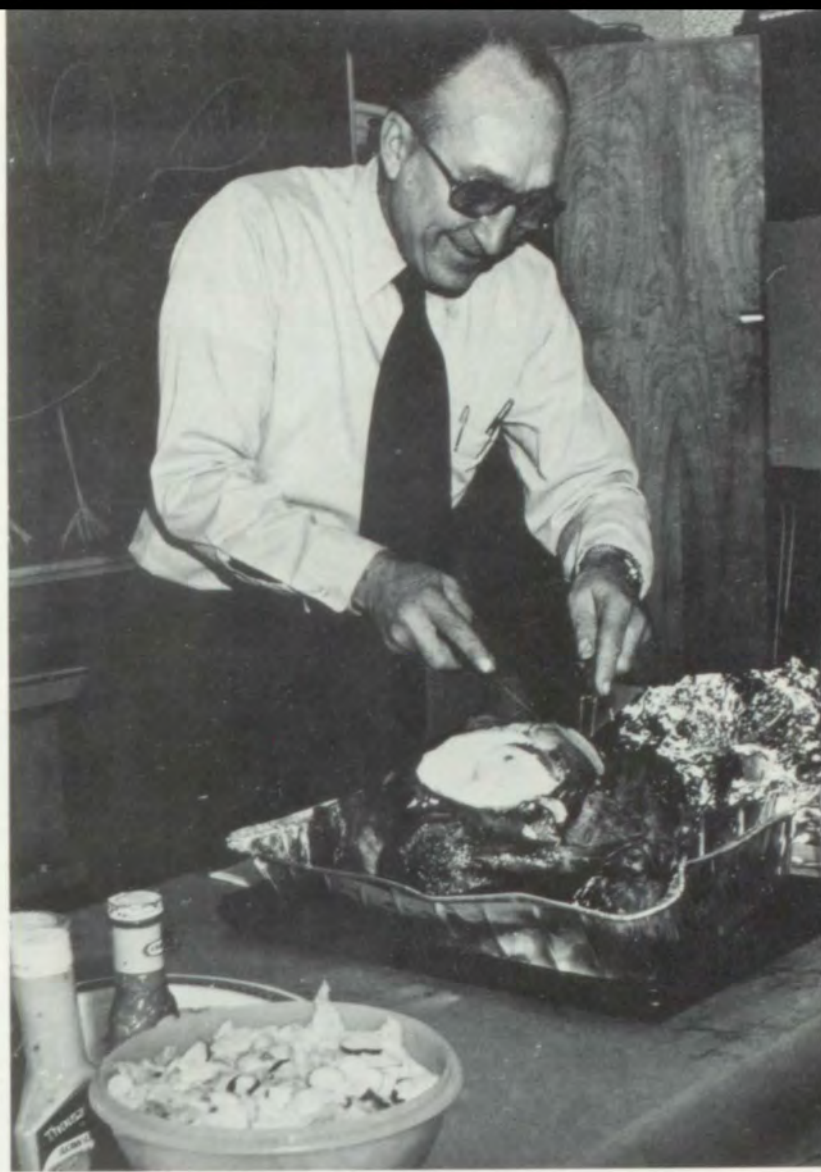
Smith, Anne Marie
Smith, Kim
Smith, Laurie
Smith, Lisa
Smith, Sara



Smith, Staci
Smith, Susan
Smith, Trudy
Smith, Yvonne
Spalinger, Darin
Spence, Karen



Stamper, Larry
Stanley, Jay
Steffy, Andrew
Stevens, Marlit
Stevenson, Jon
Stiles, Patty
Stummel, Matt





Stone, Thane
 Testerman, Ray
 Tucker, Matt
 Villa, Steve
 Ward, Kevin
 Westenhaver, Cyrena
 Widmayer, Ann

Stroud, Bryan
 Theissen, Chris
 Tuttle, Rick
 Vogel, Marcia
 Warwick, Jennifer
 Westgard, Tammy
 Widner, Larry

Strauder, Rickie
 Thonney, Julie
 Tyler, David
 VonGunten, Stacey
 Webb, Jerri
 Weyand, Althea
 Wiens, Valerie

Suchodolski, William
 Tomlinson, Wally
 Underwood, Ross
 Wagner, Tim
 Webb, Lisa
 Weyand, Harlan
 Williams, Michelle

Swyter, David
 Toon, Tammy
 Valaer, David
 Waggoner, Pat
 Webster, Elaine
 Wheeler, Heather
 Williams, Rich

Talbot, Karol
 Topel, Dena
 Vance, Teresa
 Walker, Daneitta
 Webster, Jaime
 White, James
 Williams, Sarah

Teall, Tim
 Torrescano, Jimmy
 VanPatten, Laura
 Walker, Vicki
 Weir, Mary
 Wickman, Mark
 Willis, Joey

Telford, Martha
 Towner, Tim
 Vasquez, Carmen
 Wallace, Debbie
 Wells, Valerie
 Widmark, Steve
 Wilson, Alvin



Winer, Wendy
Woods, Gary

Winnett, Mark
Worthington, Gary

Witt, Marlene
Young, Scott

Wolters, Terry
Yount, Sam

Woodward, Penny
Zander, Roger

Workman, Lois
Zitterkopf, Jeff



Woodard, Paul
Johnson, Kaylee
McClanahan, Kevin



Wood, Tod
Linberg, Corine
Smith, Dean



FIRST SEMESTER SOPHOMORE CLASS OFFICERS: Seated—Kevin McClanahan, Secretary; and Matt Tucker, Vice President. Dave Meyer, President.

SECOND SEMESTER SOPHOMORE CLASS OFFICERS: Seated—Joe Golden, President, Kim Guglielmelli, Secretary; Thane Stove, Vice President.



Adams, Janine
Arlidge, Sandy
Banda, Margarita

Adams, Kurt
Armacost, Tina
Barga, Jane

Aichele, Ron
Bagley, Pam
Bartlett, Blake

Anderson, Adrienne
Baird, Dean
Barlow, Lisa

Anderson, Peter
Bak, Andrea
Barrett, Gregory

Ankney, Harold
Baker, Kevin
Bartlett, Mark

Applebee, Tim
Baker, Lori
Baxter, Shelly

Arland, Craig
Baldi, Gia
Beauchamp, Brenda



CLASS OF '80

Beck, Jackie
Bergevin, David



Beckel, Elizabeth
Berglin, John



Been, David
Berrones, Sonny



Bennett, Dori
Berry, Sandy





Bieren, Pam
Biladeau, Kim



Blanc, John
Blevins, Dena



Blue, Bill
Bollinger, Mike



Borders, Jackie
Boschker, Alan



Bosley, Janet
Bowers, Anita



Boyd, Kent
Brashear, Kristy



Brewer, Allen
Brunton, Rebecca



Buchheim, Kathy
Buettner, Mary



Buss, Sherry
Butler, Dale Sue



Butler, Dave
Castaneda, Wes

Cain, Steve
Chalmers, Becky

Campbell, Drew
Chappell, Teri

Carney, Dan
Chastain, Roberta

Carter, Dawn
Christiansen, John



Chubb, Lynn
 Clark, Diana
 Ciendaniel, Robert
 Cline, Allen
 Cline, Claudia
 Clayton, Ken
 Clayton, Janet

Clizer, Charlotte
 Clouse, Ted
 Cochran, Paul
 Cochran, Raedine
 Cordova, Daniel
 Coronado, Letticia
 Craig, Marc

Copeland, David
 Criss, Scot
 Cuckler, Michael
 Cunningham, John
 Curcio, Robert
 Daggett, Jerry
 Daniel, Marion

Dart, Paul
 Daudt, Donald
 Dauterman, Joel
 Davenport, Julianne
 Davis, Gary
 Dawald, Frank
 Dawson, Bonnie



Dawson, Joy	Deck, Tim	Deeney, Randy	Delaney, Debbie
Delavan, Joey	Demaray, Renee	DeMoss, Mitzi	Dennis, Charles
Denton, Shellee	Dickson, Sheri	Dilts, Daniel	Dotson, Michelle
Downing, Kathy	Drake, Kevin	Dunn, Jeff	Dwyer, Scott
Ealy, Laura	Eggart, Julie	Ellis, Debra	Emry, Tamara
Enbysk, Linda	Engman, Richard	Enquist, Howard	Erdman, Ken
Estenson, Valerie	Ewing, Sheryl	Fairley, Perry	Fanning, Dan





Fengler, Diana
Fouste, Scott

Filla, Nancy
Fox, Denita

Fletcher, Ginny
Fredericks, Paul

Flippo, James
Freitas, Kathleen

Fogarty, Richard
Frick, Patty

Foltz, Conrad
Froese, Lori

Ford, Bruce
Fullen, Beverly

Forney, Chris
Gabel, Penny

Gabel, Scott
Gallo, Rob



Garza, Virginia
Garr, Dawn



Gehrke, Vance
George, Cynthia



Gerow, Michele
Gifford, Kristi

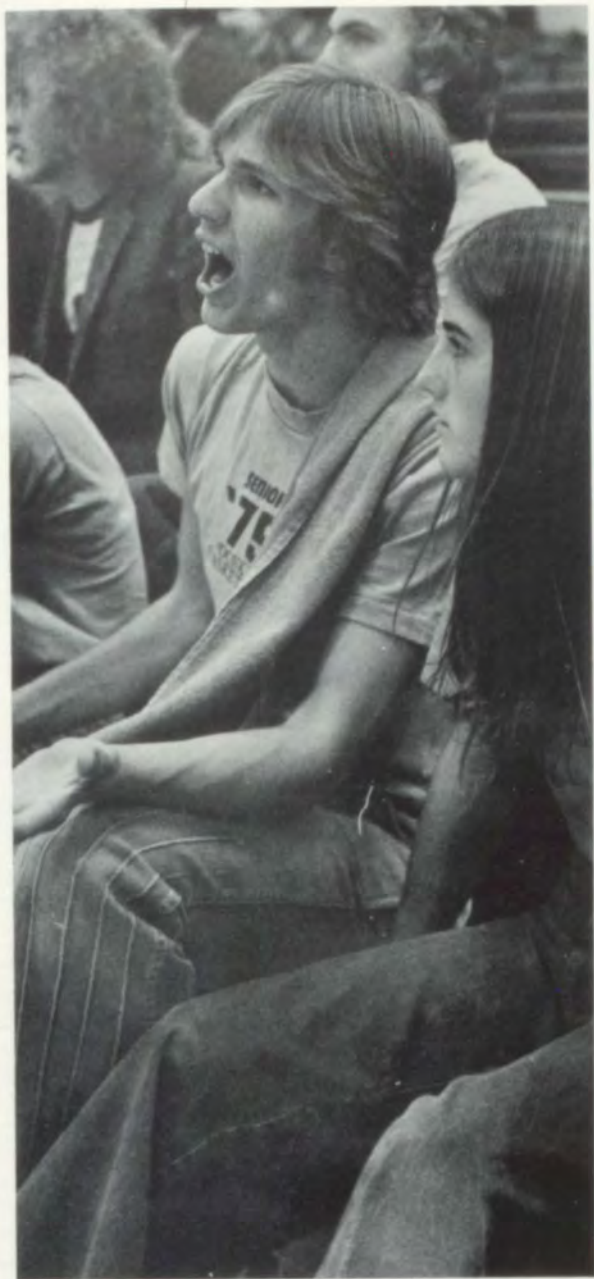


Gilbertson, Sue
Gill, Patrick



Gilliam, Mark
Girard, Michael





Gonzales, Julie
Grant, Dan
Griffin, Dan
Grumback, Teddy
Hahn, Darlene

Gonzales, Paul
Grant, Laura
Griffiths, Bart
Gunter, Gwenna
Hair, Marvin

Gonzales, Irene
Grassi, Mark
Groff, Tom
Gwin, Roxanne
Hamada, Barry

Gose, Jane
Gray, Lisa
Grove, Kimberly
Hedley, Matthew
Hammock, Debbie

Grandstaff, Robert
Greenville, Amy
Gugliemelli, Lorrene
Hadler, Robert
Hamper, Mitch



Hartford, Jerry
 Hedlund, Lisa
 Helfer, Don
 Henriques, Lawrence
 Hill, Maynard
 Hodgins, Tom
 Jackson, Jeff

Harrison, Joe
 Hedine, Jud
 Helms, Brian
 Hensley, Tracy
 Hinger, Michelle
 Hoppen, Don
 Jacky, Chris

Harris, John
 Heimbigner, Steve
 Henline, Floyd
 Hiemer, Lynne
 Holmes, Pam
 Howard, Monique
 Jacky, Ellen

Headley, Debbie
 Heitstuman, Sherri
 Hendrick, Laura
 Hill, KOLEEN
 Honeycott, Tim
 Huntington, Lisa
 Jamison, Chris





Jansen, Vivian
 Jausord, Gene
 Johnson, Michelle
 Johnston, Rick
 Jonas, Jay
 Jones, Kelly
 Jones, Sharon

Joseph, Susan
 Kackman, Cynthia
 Kausche, Kenneth
 Kelly, Margaret
 Kent, John P.
 Kenworthy, Mike
 Kincaid, Sonya

Kincheloe, Gerry
 King, Jennifer
 King, Lori
 Kinsman, Randy
 Klassen, Carmen
 Klicker, Kraig
 Klicker, Mike

Kludt, Keith
 Knowles, Becky
 Knowles, Ruth
 Knutson, Lori
 Koepke, Henry
 Kopf, Karyl
 Krein, Kim





Krusel, Bernandette
 Kuljis, Melody
 Landwehr, Scott
 Lanham, Pam
 Larango, Toni
 Larson, David



Laudahl, Sheldon
 Lauderdale, Teresa
 Lauderdale, Lena
 Leaf, Sandra
 LeRoux, Shelley
 Light, Joyce



Linklater, Greg
 Locati, Tammy
 Locati, Ken
 Logsdon, Bill
 Lonai, Kalman
 Loney, Janet



Lovell, Dwayne
 Love, Dawn
 Lucero, Andrea
 Lundgren, Doug
 Lutton, Richard
 Lynch, LeeAnn



Lyons, Sheila
 MacLafferty, Colleen
 MacMurJo, Scott
 Madison, Brent
 Magnuson, Clarissa
 Manuel, Janice





Manuel, Thelma
 March, Jim
 Marshall, Roy
 Martin, Dan
 Martin, Rod
 Martin, Wade

Martinez, Pete
 Masters, Angela
 Mason, Karen
 Mathews, Jim
 Mathews, Patty
 Matson, David

Meeks, Mathew
 Mendoza, Gilda
 Mercado, Robert
 Mercado, Tanya
 Merry, Remick
 Merry, Rodney

Miller, John
 Miller, Lisa
 Miller, Steve
 Mills, Linda
 Mize, John
 Mobley, Paul

Moeller, Matthew
 Monje, Corina
 Montgomery, Joni
 Moore, Sonja
 Moore, Tracy
 Moore, Wade Richard



Morasch, Mary	Morel, Alan	Morrison, Kay	Morrow, Carla
Munday, Phil	Munns, Ramona	Murphy, Bonetta	Murphy, Megan
Myrick, Vernon	McAdams, Adele	McCaw, Kay	McClintick, Christopher



McCoy, Darren	McDaniels, Connie	McDaniels, Wendy	McDonnell, Suzanne
McKeown, Tim	McLaughlin, Dana	McDougall, Ted	Narum, David
Neal, Mike	Needham, Rob	Neiffer, Sharon	Nelly, Jim





Nelson, Julie
 Neissl, David
 Norton, Zenada
 Patterson, Alice
 Perry, Jim
 Plants, Toni
 Ralph, Carolyn

Nelson, Joyce
 Norby, Cheryl
 Orchard, William
 Patzkowski, Jan
 Phelps, Dale
 Preas, Dale
 Ramer, Kevin

Nelson, Lisa
 Nishi, LeAnne
 Parker, Beth
 Peck, Michael
 Phelps, Mark
 Pribilsky, Brian
 Reardon, Scott

Nichols, Mary
 Noffsinger, Judy
 Parsons, James
 Pengra, Mark
 Piver, Bettina
 Quackenbush, Debbie
 Reed, Tim





Reece, Rustin
 Reece, William
 Reinhart, Laura
 Reiswig, Patricia

Reiswig, Todd
 Reser, Bill
 Reser, Debra
 Rice, Kevin

Ridesatthedore, Jonas
 Rios, Gloria
 Ritchie, Laurie
 Robinson, Margaret

FIRST SEMESTER JUNIOR CLASS OFFICERS: Seated—
 Vivian Jansen, Vice President; and Dena Blevins, Secretary.
 Standing—Kraig Klicker, President.



Roeder, Perry
 Saling, Kelly
 Schaefer, Karen
 Shoemaker, Chris

Rosenfelt, Todd
 Sampson, Douglas
 Schilling, Lori
 Schwarz, Jeff

Rouse, Pearl
 Sasser, Lisa
 Schirmer, Jayne
 Shearer, Candy

Sakas, John
 Savelesky, Mark
 Schmierer, Barbara
 Shropshire, Steve





Sigurdson, Linda
 Simmons, Lisa
 Sinden, Dan
 Sinden, David
 Skoglund, Linda
 Sorensen, Dave
 Smith, Chris
 Smith, Jeff
 Spalinger, Warren



Spence, Jon Stalder, Theresa Stanley, Jeff
 Strange, Raylene Stevens, Julia



Stewart, Deann
 Stiles, Mike
 Streufert, Karl
 Sullivan, Kim
 Sveum, Lori
 Tabor, Rea
 Talbott, Kay
 Tanida, Kaori



SECOND SEMESTER CLASS OFFICERS: Don Helfer, President; Patty Frick, Secretary; and Jerry Hartford, Vice President.





Taylor, David
Thompson, Traci
TrompVanHolst, Mark
VanBeek, Jim
Walker, Curt
Washburn, Pam
Williams, Todd

Taylor, Larae
Thygesen, Teresa
Tucker, Mark
VanScotter, Debbie
Walker, Stacy
Webb, Todd
Williams, Luann

Tennett, Terri
Todd, Michael
Turner, Darwin
Vixie, Vicki
Walker, Craig
Wells, Robin
Wood, Joe

Tompkins, Mark
Turner, Karen
Turner, Karen
Vogt, Connie
Walsh, Megan
White, Mike
Woodard, Mike

Thoney, David
Torescano, James
Tripp, Joan
Volkman, Jed
Walters, Tedd
Wickersham, Kevin
Wright, Joyce

Tidwell, Rick
Townsend, Pamela
See page 123
Wade, Kim
Ward, Tim
Wiederspan, Jon
Wright, Robin

Tinnell, David
Trevino, Mike
Usko, Mike
Waite, Steve
Wartenbee, Shari
Wilbur, Dobie
Wilson, Don

Tom, Laurie
Trick, Pat
Valencsin, Cathy
Wallace, Jeff
Walsh, Kathleen
Wilbur, Darrell
Weyand, Harlan



Younger, Kelly
Easterling, Joe
Harris, Kelly
McKinnon, Craig

Yunker, Scott
Edwards, Dawn
Hernandez, Betty
Meacham, Becky

Zamora, Eva
Esley, Jodie
Hippave, Mark
Mendoza, Celia

Zander, Steve
Fry, Marie
Hubbs, Steve
Nelson, Kim

Zarate, Robert
Hammond, Paul
Klein, Rick
Nicholson, Page

Zaro, Bruce
Hansen, Jeff
Koehler, Staci
Nielsen, Ron

Zipf, Becky
Hardin, Russell
Knutson, Lori
Nixon, Becky

Dodd, Juanita
Harkins, Brian
Kulgis, Jackie
Perez, Homer

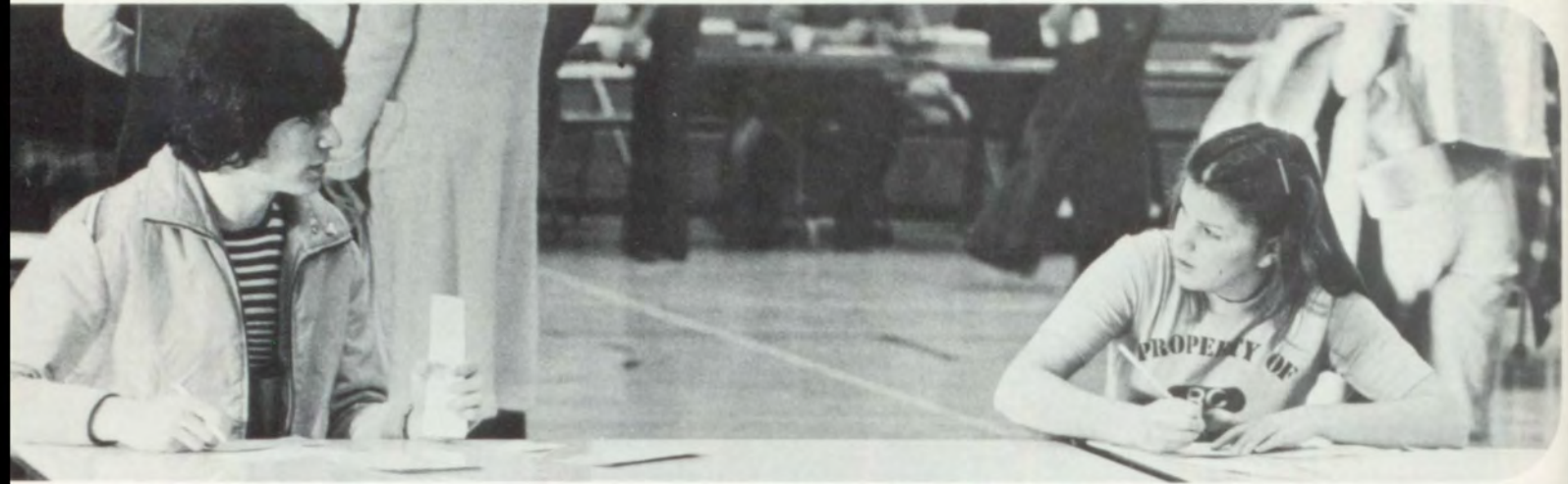
Rock, Jerry
Tate, Lori

Torreta, John
Underwood, Deanna

Villa, Lisa
Young, Kelly



SENIORS







ADAMS, LYNNE M.
Girls league, D.E.C.A., Rally



ADAMS, MITCH



ADAMS, SCOTT



ALDRIDGE, DEBRA ANN
N.H.S., R.O.T.C., Officers Club
(Sec.), Drill Team,



ALDRIDGE, ROBERT A.
R.O.T.C., Drill Team,



ALIVERTI, MELANIE
F.F.A, Rally



ANDERSON, BRENDA ARLENE
Rally, Tri-Hy-Y, Varsity Softball



ANDERSON, LISA
Track, V.I.C.A.



ANDERSON, WYNN
Varsity Tennis, L.A. Rep.,
Basketball, Soccer, Ski Club



APPLEBEE, DON
I.C.E., D.E., V.I.C.A., I.C.E. Vice
President



ARLEDGE, VICKI LYNN
R.O.T.C., Drill Team



ATKINSON, J. MIKEL
L.A., V.I.C.A., Baseball



BALCOM, LORI
Cheerleader, Devilettes (Dance
Capt.), L.A. Rep., Girls League
Cabinet, Rally



BALSOM, SCOTT
L.A.



BARBOUR, TIMOTHY N.
Baseball



BARNES, THOMAS F.
Football, Ski Club, Video Taping
Crew



BARRON, CARI M.
Symphonic Band, D.E.C.A, L.A.



BATES, BILL
Key Club, Varsity Tennis, Boys
Fed.



BATES, SHERI
N.H.S., Basketball, Volleyball,
Track, Advisee



BEAL, DARREN



BEAULAURIER, ELIZABETH
ANN
Girls' League Treas., Girls'
League Cabinet, Choir, Drama
Club, Ski Club, Rally, Girls
Ensemble, A.S.B. Cabinet, Crest,
G.L. Rep., L.A. Rep.



BECK, MARNE J.
Track, High School Rodeo Team
Rally



BENDER, RENEE MAUREEN
C.O.E.



BENNETT, JOLENE MAY



BIGGERSTAFF, CHERI LYNN
Choir, Girls' League Cabinet,
Girls' League Rep., F.B.L.A.



BINGHAM, PAULINE C.
Cheerleader, Gymnast



BLACKBURN, BRAD MICHAEL
Key Club, L.A. Rep., Tennis, Ski
Club



BLANC, MARCEL
CHRISTOPHER
Cross Country, Key Club, F.F.A.



BOGLE, TOM
Choir



BOND, JEFFERY M.
A.S.B. President, Varsity Golf,
J.V. Basketball, Key Club,
Journal Staff



BOSHE, SHEILA J.
Girls' League



BOTTS, RANDY L.



BOVENT, BRENDA S.
Officers' Club, R.O.T.C., Sponsors
Corp., Sponsors Drill Team, Girls
Glee, Girls' League Rep.



BOWLES, SHERRI KAY
Girls' League Cabinet, Rally,
A.S.B. Cabinet, Flagswinger,
N.H.S.



BRADLEY, BECKY LYNN
F.B.L.A. (Sec.)



BREIT, STEPHANIE ANGELA
Tri Sigma



BRIGHT, BRIAN J.
R.O.T.C., R.O.T.C. Brigade
Commander, Boys' Fed. Cabinet,
L.A., Officers' Club, Ski Club



BROCK, CYNTHIA D.
(Mountaineering) Club, Softball,
L.A. Rep.,



BROMAN, RICHARD
Choir, Ensemble, Chess Club
(Pres.),



BROOKSHIRE, DARREN



BROWN, JEFF
F.F.A.



BROWN, ROBERTA JEAN
F.H.A., F.B.L.A., D.E.C.A.
(Treas.)



BRUNTON, JENNIFER ANN
F.B.L.A., Rally



BRYANT, SHERI LYNN
Girls' League, D.E.C.A.



BUCCARELLI, DINO



BULL, PATRICIAL B.
Track, F.F.A., Girls' League,
Rodeo Club



BURLEY, COLLEEN P.
F.H.A.



BURRES, MARTY KENNETH



CAMPBELL, DAWN DEE
Tri-Hi-Y, Girls' League Cabinet,
A.S.B. Cabinet, Drama Club (Vice
Pres.), Rally, Crest, Journal,
Advisees



CAMPBELL, MARTHA
Ski Club, L.A. Rep., Girls' League
Rep., Choir, Mixed Ensemble



CAMERON, BRENDA
Journal Staff



CARTER, KARIN
D.E.



CASE, DEBRA RAE
F.B.L.A., Ski Club, Girls' League



CATO, TERRIE
Volleyball, F.B.L.A., Ski Club



CHRISTENSEN, COLLEEN
Choir



CHRISTESSON, PAUL MARTIN
Annual Staff, Journal Staff, Golf



CHRISTIANO, AURALEA
CELESTE



CIARLO, SHARON J.
Girls' League, C.O.E.



CLARK, CLIFFORD D.



CLAY, CAROL
F.H.A.



CLAY, GEORGE F.
Chess, V.I.C.A., Rifle Team



CLINE, CHRISTOPHER LEE



COTTRELL, BRENDA
Girls' League Rep., Annual Staff



COX, SUE
Choir, Mixed Ensemble, Ski Club,
Golf Team



COYLE, JANET LYNN
Basketball, F.B.L.A., Girls'
League, Rally



CRESS, PAMELA JENE
Tri-Hi-Y, F.B.L.A., Girls' League,
L.A. Rep.



CROOK, MELINDA



CRUZ, CARLOS
Football



CULLEN, DAVID E.



CUNZ, STEVEN ANDRE
Football, Wrestling



DANLY, PRISCILLA ANN



DART, JAMES NELSON
Debate, R.O.T.C., Symphonic
Band, Mixed Ensemble



DAVIDSON, ELIZABETH DEANN
Girls' League Cabinet, N.H.S.,
Rally



DAVIS, DAWN
Gymnastics



DEERINGHOFF, STACIE LYNN



DELANEY, DIANNE
Rally (Vice Pres. & Pres.), Girls'
League Cabinet, A.S.B. Cabinet,
Gymnastics, Drama Club



DELEON, JOSE III



DENNIS, DEANNA LYNN
Girls' League (Pres.), Girls'
League Cabinet, A.S.B. Cabinet,
Crest, N.H.S., Tri-Sigma (Sec. &
Vice Pres.), Rally, Choir, Girls
Ensemble



DEWITT, BRENDA LEE
Tri-Hi-Y



DEWITT, JULIE ANNE
N.H.S., F.B.L.A., Volleyball, Choir
(Sec./Treas.)



DEWITT, LISA ANN
A.S.B. Cabinet, Homecoming
Court, Cheerleader, Tennis,
Gymnastics, Girls' League
Cabinet



DIETZ, ALEX C.
Tennis



DOAK, LINDA
Ski Club, Girls' League, Rally,
Softball



DOHRMAN, SCOTT W.



DRUMHELLER, ADAM J.



DUGGER, LISA NETALIA
Journal Staff, Rally, Girls'
League



DYKE, KATHERINE ANNE
Choir, Band, Debate



DOUGHERTY, TERESA LINN



EDWARDS, RANDALL THOMAS
Tennis, N.H.S., Boys' Fed.,



EMERT, MICHAEL A.
F.F.A. (Vice Pres.), A.S.B.
Cabinet, Boys' Fed. Cabinet, Ski
Club, Key Club



ERWIN, GAIL RENE
Rally, Girls' League



FALBO, TINA MARIE
Girls' League Rep., Girls
Ensemble



FANSHIER, MARY A.
Girls' League Rep., Ski Club



FAULK, JOSEPH DANIEL
Varsity Football, Varsity
Baseball, Key Club (Vice Pres.),
Sr. Class Vice Pres.,
Homecoming King, Journal Staff



FINE, JACKIE
Girls' League



FINTEL, PAMELA JAN



FISCHER, PAUL KEVIN
L.A.



FISHER, KATHLEEN MARIE
Girls' League Rep., Rally



FITZIMMONS, DWAYNE



FLETCHER, JAMES DEAN
Wrestling



FOGARTY, CONNIE
Rally, Girls' League, L.A. Rep.



FORCIER, CRAIG



FORD, DAWN M.
Girls' League, Girls Glee, Rally,
L.A.



FORD, ROBERT CHARLES
R.O.T.C.



FRANCO, TOMAS FERNANDO



FRANKLIN, TRACI
L.A. Rep., D.E.C.A.



FRAZIER, TRACY LYNN
Girls' League Rep., Softball



FULLER, STEVEN PAUL
Tennis



GALLOWAY, LENNY
Wrestling



GARVER, LUANNE
D.E.C.A., Rally, Girls' League



GARZA, DORA
C.O.E., Tri-Hi-Y



GERKING, KATHY L.
Girls' League Cabinet, Rally



GERLING, RICKY A.
Football



GILES, JAMES G.
Rifle Team, Drill Team



GILLIAM, JAMES DAN



GILLILAND, DONALD BILLIE
JR.
R.O.T.C., Rifle Team



GILLMAN, KIM ELAINE
Rally



GLEIM, DOUG
Basketball



GOETSCH, BRIAN



GONZALEZ, CYNTHIA ANN
Tri-Hi-Y



GONZALES, MONICA M.
D.E.C.A.



GONZALEZ, ANTHONY G.



GOODPASTER, JULIE JEAN
Rally



GOODSON, JEFFREY ROSS
Football, Wrestling



GRANT, KIMBERLY K.



GRAVES, BRIAN J.



GREGG, LYNN
Concert Band, Symphonic Band,
Rally, Devilettes (pres.)



GRENDALL, SHERI
D.E.



GRIFFIN, KAREN R.
Softball, Volleyball,
Mountaineering Club, Advisees



GRISWOLD, INGRID
D.E.C.A.



GUGLIELMELLI, DINO ROY
Football, J.V. Basketball, Band,
Choir, Stage Band



GULLINGSRUD, STACEY JO
Basketball, Volleyball, N.H.S.



HAER, DENISE DARLENE
Devilette, Band, Rally



HAFEN, ROBERT DAVID
Soccer, Choir, Men's Chorus



HAGEDORN, KELLY MARIE
R.O.T.C. Sponsors



HAGERTY, LAUREL A.
Basketball, Volleyball, Track,
Rally, L.A.



HAIR, SHANNON LAVONNE



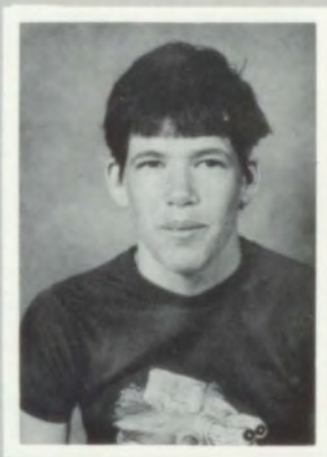
HALL, DAVID L.
Advisee



HAMADA, SHANNON JO
Volleyball, Track, Girls' League
(Vice Pres.), L.A. Rep., Rally



HANSEN, MARY MARGARET
Girls' League Cabinet, Ski Club,
Volleyball



HARRIS, JOHN MIRON



HARRISON, HOLLY ANNETTE
L.A. Rep., Girls' League Rep.,
D.E.



HARRISON, LINDA MARIE
F.F.A., F.F.A. (Treas.), Girls'
League



HASELTINE, TAMI JYLLE
R.O.T.C. Sponsor Corp., Sponsor
Drill Team, L.A., D.E.C.A., Girls'
League



HAWES, TERRY



HEAGLE, BRENDA



HELMKA, TERRY LEE
Cheerleader, Girls' League
Cabinet, Tri-Hi-Y (Sec./Treas.),
Rally, Choir



HENSLEY, CHUCK



HERNANDEZ, JOSEPH C.



HERRES, NANCY J.
F.B.L.A., Rally



HIGHLEY, BILL A.



HIPPAUF, MARK
Choir



HOERNER, SCOTT H.
Key Club, Boys' Fed. Cabinet



HOWLAND, JULIE ANNE
A.S.B. Treas.; Girls' League
Cabinet, Ski Club, Rally



HOY, DESIREE



HUBBS, STEVEN DUANE



HUI, MARIAN MAE
Rally, N.H.S., F.B.L.A.,
Homecoming Court



HUTCHINSON, JOE
Football, Tennis



INGERSOLL, SUSANNA
Cheerleader, Rally, Ski Club,
Tennis



INGLIS, EVAN
Track, Cross-Country, N.H.S.
(Pres.), Boys Fed. (Treas.)



ISAACS, KIM LAUREL
Rally, Girls' League Cabinet, Jr.
Class Sec., Volleyball, Tennis,
N.H.S.



JASPERSON, CHRIS
F.F.A. (Reporter), Rodeo Club,
Football, Track



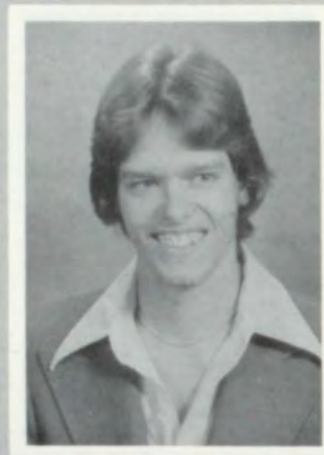
JOHN, JILLIENE LORI
Rally, Girls' League Cabinet,
Devilettes (Vice Pres.), L.A. Rep.,
Girls' League Rep., Advisees



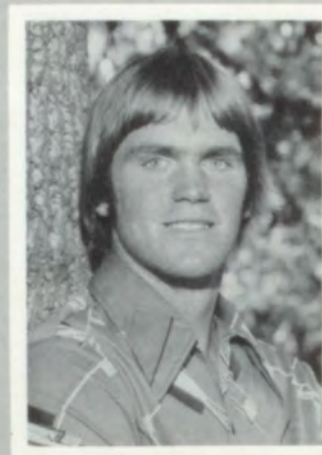
JOHNSON, DONNA K.
Cheerleader, Rally, Softball



JOHNSON, KATHY ANN
Rodeo Club



JOHNSON, KEVIN D.
Basketball, Baseball, Key Club
(Pres.)



JOHNSON, MARK
Baseball, Basketball



JONAS, JANELLE J.
Concert Band, Pep Band, Stage
Band, Symphonic Band



JONES, LARS RAYMOND
Track, Wrestling, R.O.T.C.,
Annual Staff, Journal Staff



JORDAN, ADINA



JORDAN, SALLY LOU
R.O.T.C., Officers' Club



JOSEPH, GABRIEL S III
N.H.S., Boys' Fed. Cabinet,
A.S.B. Cabinet, Football, Choir,
Mixed Ensemble



KALLENBERGER, SUE
Girls' League Rep.



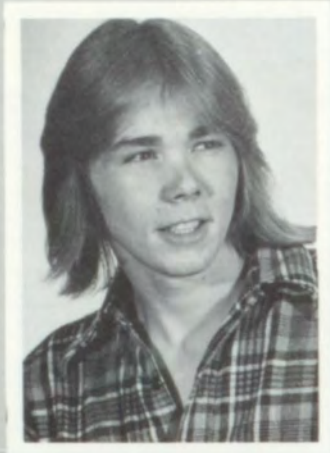
KELLEY, ELIZABETH ANN
N.H.S., Tennis, Girls' League
Cabinet, L.A. Rep., Rally, Ski
Club, Drama Club, Journal Staff



KENNEDY, DAVID
Wrestling, N.H.S.



KERR, SUSAN M.
Volleyball, Rally, Ski Club, Girls'
League



KLEES, DAVID CHARLES



KLINGENBERG, KURT



KNUDSON, RANDY MICHAEL



KOONZ, LINDA
Girls' League, F.B.L.A., Ski Club



KOPF, DAVID GENE
Football, Track, Key Club,
Homecoming Court



KRULL, ALLISON KURK
Softball, Choir



KULJIS, JACKIE ANN



LANGIS, KEN J.
F.F.A., Wrestling



LARSON, SUSAN RENEE
Volleyball, Soph. Class Pres., Jr.
Class Vice Pres., Basketball,
Rally, L.A.



LARANGO, CHERYL ANN



LAUDERDALE, LENA
Drill Team



LAUDAHL, BABE
Mountaineering Club, Volleyball
Girls' League Rep.



LEE, LARRY RICHARD
Football, Track



LEES, KATHRYN D.



LODMELL, KRISTIE
Tennis, Soccer, L.A. Rep.



LONNEKER, LAUREL ANN
Cheerleader, Rally, Drama Club,
Girls' League Rep., L.A. Rep.,
Track, Choir



LOVEJOY, MICHAEL A.
Baseball



MACCARONE, DAVE
Rodeo Club, F.F.A. (Vice Pres. &
Pres.), A.S.B. Cabinet



MAHAN, MATTHEW J.
Soccer, Track



MAIER, RUSSELL GLENN
Journal Staff (Editor), J.V.
Tennis, Tri Sigma, Debate



MARTIN, KELLY LYNN
Softball, Rally (Sec./Treas.),
Girls' League Cabinet



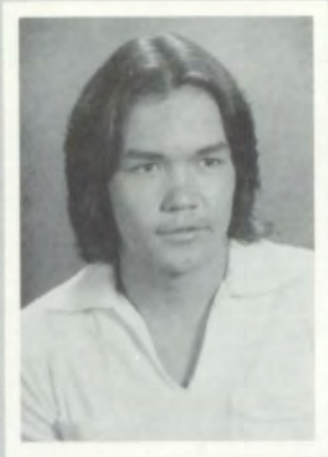
MATHEWS, MARK DAVID
R.O.T.C., Officers' Club, Drill
Team, Drama Club, V.I.C.A., L.A.
Rep., A.S.B. Cabinet, Choir,
Mixed Ensemble, Advisees



MEIKLE, DORTHA R.



MENZEL, JEFFREY TODD



MERCADO, COREY LAMONT



MERRIFIELD, MITCHELL
COREY
Choir, Soccer, Band



MEYER, ROBERT L. II
Football, Key Club (Sec./Treas.),
Band (Vice Pres.), Basketball,
Track, Homecoming Court



MICHAELSON, LINDA
N.H.S., Rally, D.E.C.A.



MIDDLETON, JEFF



MILLER, DWIGHT EDWARD
Mountaineering Club, N.H.S.



MINGS, TERESA JO
D.E.C.A.



MOBERG, KAREN KRISTINE
N.H.S., A.S.B. Cabinet, Journal
Staff (Editor)



MONAHAN, THERESA LYNN
Gymnastics, N.H.S., Rally



MOORE, MARY THERESA
N.H.S., Rally, Girls' League Rep.



MORELAND, BRENT BOYD
TONNIE
Drama Club



MOWAN, TRACEY
Band (Sec.), Girls' League
Cabinet, Girls' League Rep.,
Softball



MUNCK, KAREN E.



MUNNICK, LAWRENCE D.
R.O.T.C., Chess Club, V.I.C.A.



MUSICK, JERRI LYNN
Choir



MYERS, CYNTHIA ALLAYNE
F.B.L.A. (Sec.), Rally



MYERS, PAMELA
D.E.C.A.



MYERS, TENA SHARON
Devilette (Pres.), Rally, Girls'
League Cabinet, A.S.B. Cabinet,
Girls' League Rep.



McALVEY, LINDA S.
Girls' League



McCAW, ROBERT
Ski Club, F.B.L.A.



McCLURE, MIKE



McDANIEL, WAYNE E.
Football



McDONALD, DAWN LYNNETTE
Choir, Mixed Ensemble, Girls'
League



McGHEE, CRAIG A.
Football



McKEOWN, KATHERINE MARIE
Cheerleader, Rally, Girls' League,
A.S.B. Cabinet, Homecoming
Queen



McKINNON, CRAIG S.
Rifle Team, Track



McMICHAEL, DEBORAH JANE
Cheerleader, Rally, Girls' League



McPHERSON, STACY ELLEN
Choir, Girls Glee, A.S.B. Cabinet,
Girls' League Cabinet, N.H.S.



NAIMY, BRENDA J.
Volleyball, Softball



NEIFFER, DAVID ALAN
Chess Club



NICHOLAS, SHERRY
Girls' League, Rally, L.A. Rep.



NILSSON, MELANIE KAY
Annual Staff



NOFFSINGER, BRADLEY SCOTT
Boys' Fed., Key Club, Tennis,
Journal Staff, Ski Club



ODELL, TAMMY
F.F.A.



OLSEN, DIANE J.



OLSEN, MICHAEL G.
Basketball



ORWICK, JEFFERY E.
Football, Baseball, Boy's Fed.
Co-Pres., Jr. Class Pres., N.H.S.,
Homecoming Court, Key Club,
A.S.B. Cabinet



OTIS, DAVID ALAN
Football



OVERTURF, DEBRA LYNN
Devilettes



PALMER, LYNETTE
D.E.C.A., Cheerleader, Girls'
League Rep., Track, L.A. Rep.,
Rally, Ski Club



PALMER, MELINDA SUE
Symphonic Band, Stage Band,
Girls Glee, Choir, L.A., Girls'
League Cabinet



PATRICK, KELLY MICHAEL
F.D. Hi Y, Ski Club



PATTERSON, MERI E.
Rally, Basketball, Track, Journal
Staff



PATTON, ERIC DOUGLAS



PAULY, THOMAS W.
Football, Baseball, Advisees



PEACOCK, VIRGINIA ANNE



PEERY STEVE
Tennis



PENCE, BARBARA
D.E.C.A.



PERINI, MARK J.
Tri Sigma (Pres.), R.O.T.C.,
Officers' Club, N.H.S.



PEPIAK, CINDY



PERRY, JIM
Ski Club, Mountaineering Club



PERSON, LEIF B.



PETERS, KAREN LYNN
V.I.C.A. (Sec.), Rally, Girls'
League, L.A. Rep., Gymnastics



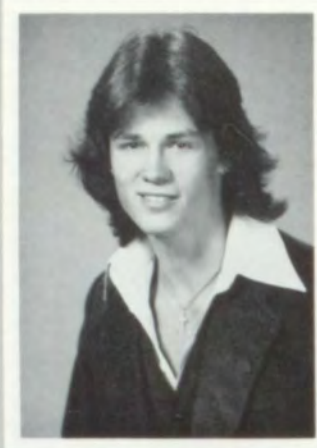
PFIFNER, DONNA KAY
N.H.S., Mixed Ensemble, Choir,
Symphonic Band, Drama Club



PHILLIPS, JEFFREY M.
R.O.T.C.



POLLEY, JULIE
Girls' League Cabinet, Rally, Tri-
Hi-Y, F.H.A., Girls' League Rep.



POLVI, BRIAN



POLZIN, GRETCHEN
Girls' League Cabinet



PROUTY, ALAN L.
N.H.S.



RAE, JULI ANN
Mixed Ensemble, Choir, Girls'
League Sec., Symphonic Band,
Rally



RAMSEY, MARILYN JEAN



RAUGUST, DON JR.
Annual



RAY, BARBARA JEAN
Girls' League Rep., L.A. Rep.,
A.S.B. Cabinet, Choir



RAY, PATRICIA GAIL
A.S.B. Secretary, Girls' League
Cabinet, Rally, L.A. Rep., A.S.B.
Cabinet, Volleyball



REED, ALAN
Football, F.F.A.



REED, DARREN



REISTER, JEFFERY ALAN
Tennis



RENCKEN, JANET
Mountaineering



RENCKEN, LARRY GREG
N.H.S., Key Club, Football,
Track, Ski Club, Boys' Fed.
Cabinet



RENO, TONIE KAY



RENTZ, LORI VIRGINIA
Ski Club, N.H.S., Girls' League
Cabinet, A.S.B. Cabinet, Choir,
Ensemble, Band



REYBURN, MICHAEL
F.F.A., L.A. Rep.



REYNOLDS, ELIZABETH ANN
A.S.B. Cabinet, Girls' League
Cabinet, Crest (Pres.), N.H.S., Tri
Sigma (Treas.), Tennis, Rally,
F.B.L.A. (Vice Pres.)



RHOADS, LISA MARLEEN
N.H.S. (Vice Pres.), Rally, Girls'
League Cabinet, Basketball,
Track, Girls' League Rep.



RHOADS, NEDRA EILEEN
N.H.S. (Treas.), Rally, Track,
Girls' League Cabinet, Basketball



RICHARDSON, BARBARA JO
D.E.C.A.



RICHARDSON, JAY
Tennis



RICHMOND, LINDA
Soph. Class Officer, Rally



RICKEL, CINDY
Mountaineering Club (Vice Pres.
& Pres.), F.B.L.A. (Vice Pres.),
Devilette, Rally, Crest, Girls'
League Rep.



RIEGER, JEANETTE
Choir, Soccer, Girls' League Rep.



RIETZ, John
Key Club, Boys' Fed. Cabinet,
Basketball



RINEHART, JEFFREY PAUL
Soccer, L.A. Rep.
Mountaineering Club



RINGERING, KEITH ALAN



RIOS, MARIA LUCILA
Tri-Hi-Y



ROBERTSON, DAVID
Ski Club, Football



ROCK, JOHN WILLIAM
R.O.T.C., Soccer



RODRIGUEZ, MINERVA
R.O.T.C., Drill Team



RODRIGUEZ, SAMMY J.
R.O.T.C., Drill Team, Officers'
Club, Wrestling, Football, Track



ROE, NANCY
Rally, Girls' League Rep.,
Advisees, Ski Club, F.B.L.A., L.A.
Rep., Softball, N.H.S., Crest



ROSS, LAURA
N.H.S.



ROUSE, TONI J.
Ski Club, V.I.C.A. (Pres.), Girls'
League Rep.



RUBEIZ, MAYA



RUSSELL, DEBORAH LOUISE
Sponsors



RUZICKA, VINCENT L. JR.
Football, Journal Staff



SAENZ, ELIZA



SALCEDO, GREGORY M.
Drama Club



SANCHEZ, ROBERTO TORRES



SANGUINE, WILLIAM M.
F.F.A.



SANSOM, SHARLENE
Cheerleader, Track, Rally



SARANTO, DAVE
Basketball, Track, Ski Club, Boys'
Fed.,



SAVELESKY, RON



SAWATZKI, THOMAS P.
Boys Fed. (Pres.), N.H.S., Sr.
Class President, Basketball, Key
Club, A.S.B. Cabinet



SCHALLIG, HANS H. JR.
N.H.S., Cross Country, Track,
V.I.C.A.



SCHIFFMAN, JANET
Majorette, Rally, Girls' League
Cabinet



SCHILD, TERRY ANN
D.E.C.A.



SCHOLL, RANDY



SCHREINER, KAREN JO
Flagswinger, Ski Club, Rally,
Girls' League, Track



SCHUETZE, JEFFREY LEE



SCOTT, CAROL
Band, Choir, Girls Ensemble



SEPT, DAVID WAYNE
Football



SHAW, JOHN D.
Soccer



SHROPSHIRE, CYNTHIA ANNE



SJOBERG, KRISTINA
Annual Staff



SKOTHEIM, JULIE
Ski Club, Track, N.H.S., L.A.,
Rally



SMALL, MARK BRITTON



SMILEY, CRAIG



SMITH, DEBBY
Girls' Glee, D.E.C.A.



SMITH, SHANNON
Saftye (Pres.), Rally, L.A. Rep.,
Ski Club, Girls' League Cabinet,
F.B.L.A., Advisees, Motorcycle
Club, Softball, Crest, Tri Sigma



SMYTHE, CHARLES A. JR.
F.F.A., Boy's Fed.



SNOOK, BELINDA ROBIN
D.E.C.A.



SOPER, CANDILEE
N.H.S., Gymnastics



SOPER, WAYNE WILLIAM
Soccer



SPRENGEL, LIS JOY
Girls' League Rep., L.A. Rep.,
A.S.B. Cabinet, Cheerleader,
Rally



STALDER, GERALD N.
Track, V.I.C.A. (Pres.), L.A. Rep.



STARK, JEFF



STEINDORF, KAREN
F.H.A. (Treas.), Rally



STEVER, KELLY
Rally



STILLER, SHERYL LYNN
Flagswinger, N.H.S., Girls'
League



STONECIPHER, CHARLES H.
L.A. Rep., A.S.B. Cabinet, Boys'
Fed. Cabinet, N.H.S., Soccer



STRANGE, CRAIG A.



SULLIVAN, JAMES L.



SUTHERLAND, DARRELL S.
Chess Club (Vice Pres.), F.D. Hi-
Y (Vice Pres.), Officers Club
(Pres.), Boys Fed. President,
A.S.B. Cabinet, L.A. Rep.,
Football, Choir, Mixed Ensemble,
Rally, Advisees, Crest



SVEUM, KRISTYN G.
Choir



TAGGART, SUSAN JEANETTE
L.A. Rep.



TALBOTT, PEGGY J.
Sponsors, Officers Club, Rally,
Mountaineering, Girls' League
Rep.



TALBOT, PORTER TROY
Cross Country, Track, Debate



TATE, LAURA LEE
Girls' League, Rally, F.F.A.



TAYLOR, RANDY
F.F.A., Ski Club, Track



THOMPSON, BEN
Debate, Drama Club



THORNE, ROSS J.



THYGESEN THOMAS RAYMOND
V.I.C.A.



TIDWELL, CHRISTINA ANNE
L.A., Symphonic Band, Devilettes



TRAPANI, LISA L.
Rally, Girls' League, L.A. Rep.



TUCKER, JAY ALLEN
F.D. Hi-Y (Vice Pres.), Band,
Advisees



TURNER, CONNIE M.
Girls' League Rep., L.A. Rep.,
Devilettes, Band



TURNER, DUANE
Track, Cross Country



TURNER, TERRI ANN
Flagswinger, Girls' League, Rally,
L.A. Rep.



UNDERWOOD, DEBORAH KAY
Mixed Ensemble, Choir, Girls'
League Cabinet, Drama Club, Tri
Sigma, N.H.S.



VAN BUREN, KEVIN A.
R.O.T.C., Track



VERGE, SHON D.
A.S.B. Cabinet, Girls' League
Cabinet, L.A. Rep., N.H.S., Ski
Club



VOLLENDORF, CHANDRA LYNN
Rally, Girls' League, Cheerleader



WAGAR, ANNA M.
D.E.C.A.



WAGNER, DOREEN LOUISE
F.B.L.A. (Pres.)



WAINWRIGHT, MELODY
Choir, Girls' Glee



WALERY, JOSEPH M.
Track



WALKER, RON
Soccer



WALLACE, WENDY LEE



WARD, MICHAEL JOHN



WARREN, JANET



WARWICK, BOB
Football, Basketball, Golf, Key
Club, Ski Club



WEAKLEY, VALERIE A.
Volleyball, Rally, Ski Club, Girls'
League



WEAVER, KEVIN ROBERT



WEBER, KENNETH LEE
Track, Ski Club



WEBRINK, LENA



WEIR, PATRICK JOSEPH
Baseball, Football, Basketball,
Advisees



WELLS, BRUCE G.
N.H.S., Rifle Team, A.S.B.
Cabinet, Tri Sigma



WESTENHAVER, MARK
Football



WHITED, JAMES R.
Choir



WIES, PAULA SUE
D.E. (Historian)



WIDNER, RICHARD JEAN
R.O.T.C.



WILLIAMS, VIRGINIA KAY
Debate, F.F.A., Girls' League,
Band, Stage Band, Rally, Girls'
League Rep. & Cabinet



WINN, DAVID W.
Football



WOOD, MARK H.
Choir (Pres.)



WURM, CONNIE J.
Choir, Mixed Ensemble, Stage
Band, Tri-Hi-Y, Ski Club, Girls'
League



WYCOFF, KANDI
C.O.E.



YEEND, DEVI L.
Homecoming Court, Sr. Class
Sec., Jr. Class Vice Pres.,
Basketball, Track, A.S.B.
Cabinet, F.F.A. Sweetheart



CUMMINS, STEVEN A.
Baseball, N.H.S., Key Club,
Basketball



DUCKWORTH, LISA Y.
Rally, N.H.S., Girls' League Rep.



GOLDEN, BARBARA ANNE
Volleyball, Girls' League Cabinet,
A.S.B. Cabinet, N.H.S.



MELLING, SHERON KAY
L.A. Rep., Girls Rep

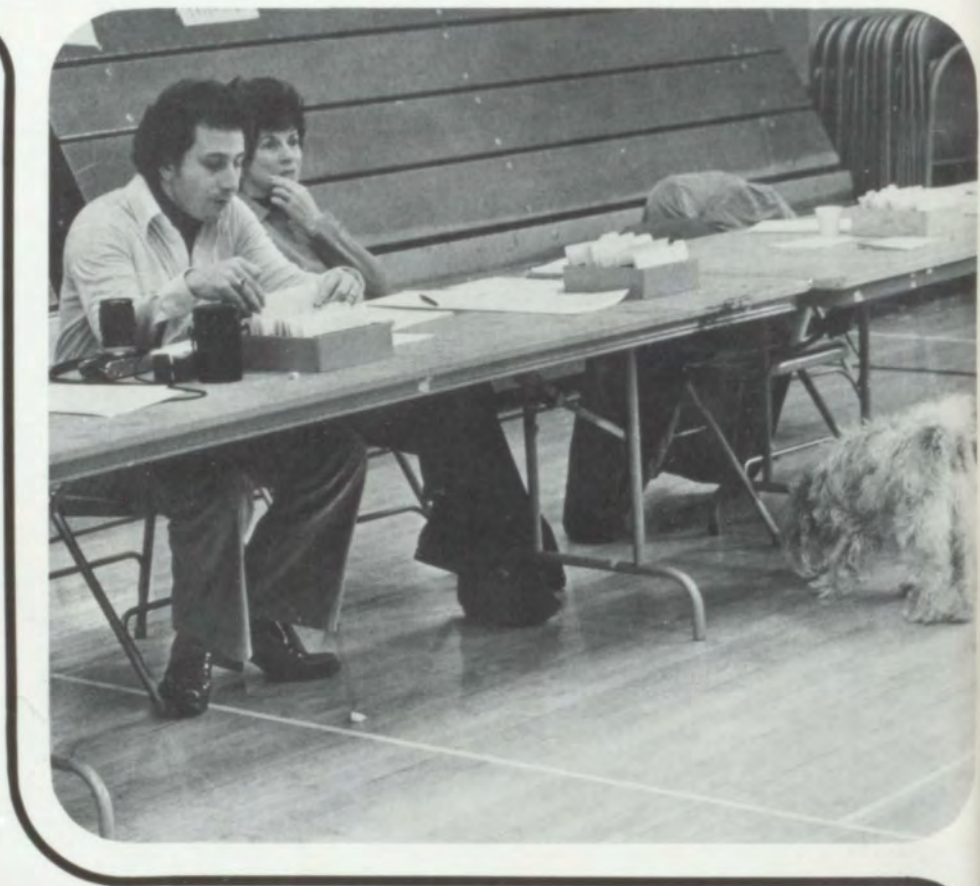


TOWNSEND, RANDALL E.



1st SEMESTER CLASS
OFFICERS: Pres. Tom Sawatski,
Secretary-Devi Yeend, Vice
Pres. J.D. Faulk
2nd SEMESTER CLASS
OFFICERS: Pres. Bob Meyer,
Secretary-Barb Golden, Vice
Pres. John Rietz

FACULTY







Richard P. Neher, Principal



Franklin B. Hanson, Superintendent

BOARD MEMBERS:
Ray Needham
David Carey, Vice President
Mary Bailey



Sally Underwood, President
Evelyn Gau





Adkinson, Joyce M.,
English
Anderson, Jan L.,
Special Education



Antle, Marian E.,
Bookkeeper
Barbour, Tom N.,
Social Studies
Roberts, Albert L.,
Assistant Principal

Bassett, Betty A.,
Librarian
Bennett, Blaine L.,
Counselor
Bieloh, Bill C.,
Math, Athletic Coordinator
Ratko, David C.,
Assistant Principal



Bosley, Connie M.,
Social Studies
Bowman, Bud L.,
Math/Science
Brown, Helen I.,
Social Studies Instructional Aide

Bucknum, Beth L.,
English
Burgess, Eleanor P.,
Science
Burt, Timothy J.,
Math



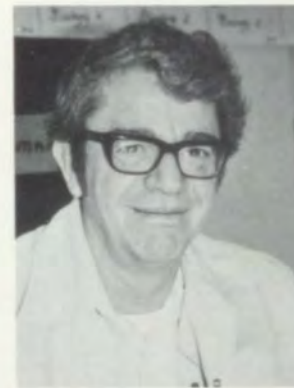
Campanelli, Richard L.,
IMC Coordinator
Chrapczynski, Richard E.,
R.O.T.C.
Clark, Charles L.,
Agriculture



Clark, Dolores M.,
Math/Science Instructional Aide
Clay, Eva L.,
English
Cummins, Gerald L.,
Business Office Education



Decker, Margaret A.,
Special Education
Decker, Richard S.,
Ind. Cooperative Education
Dennis, Johnnie T.,
Science/Math Dept. Chairman





Dennis, Paul G.,
Vocal Music
Eschbach, LeeAnn M.,
Home & Family Life
Fuller, Karen A.,
Special Education



Gage, Joy E.,
Business & Office Education
Garland, Gregg M.,
Social Studies
Garland, Mona Lee,
Clerk, English Dept.



Garnich, Karen M.,
Special Education
Geidl, Mary Jo,
English/Department Chairman
George, William O.,
Carpentry



Giusti, Michael J.,
Resource Room
Glasgow, Lavern H.,
Traffic Safety Education
Hamm, Edward L.,
Traffic Safety Education





Henkle, Robert W.,
 Reading/Debate/Communications
 Huntington, Ron J.,
 Math/Science
 Jansen, Margaret V.,
 Counseling Secretary



Karp, Joe P.,
 English/Physical Education
 Knowlton, Barbara,
 Business Education
 Kusler, Duane K.,
 English/Reading



Lang, Bernhard J.,
 Traffic Safety Education
 Lehman, William L.,
 Auto Mechanics
 Light, Maurice D.,
 Distributive Education



Lytle, Joseph L.,
 Spanish
 McBee, JoLynn,
 Dean of Students/Counselor
 McClenny, Marda D.,
 Physical Education





McCorkle, William H.,
Science
McKay, James R.,
Vo-Ag
Marable, Virginia M.,
English



Martin, Margaret,
Secretary to Principal
Maxson, LaVerne W.,
English/Journalism
Meredith, James E.,
English



Meyer, Bob,
Math
Mindeman, Sandra M.,
Librarian
Mitchell, Glen C.,
Band



Moore, Mary Jane,
French
Morrison, Mary Ellen,
Business Education
Myers, Betty,
Attendance Secretary





Nelson, Roseanne,
Para Professional
Ocheltree, Robert N.,
Industrial Arts/Math
Ogden, J. Gary,
Vo-Ag



Olds, Clifford J.,
German/Spanish
Patterson, Charles M.,
English
Petre, J. Kirk,
Orchestra



Polley, Ray A.,
Industrial Arts
Poole, Richard A.,
English
Prine, James A.,
R.O.T.C.



Reardon, Ken B.,
Math
Reynolds, James H.,
R.O.T.C.
Rhodes, Kenneth D.,
Social Studies





Roff, Joseph V.,
Auto Mechanics
Rosenberg, Cindy J.,
Special Education
Russell, A. Elaine,
Receptionist



Saari, Ed,
Math/Science
Scott, Hazel M.,
Library Secretary
Shingledecker, Nancy,
District Music Sup. Sec.



Shoop, Amy J.,
School Nurse
Shropshire, Richard L.,
Math/Science
Siedler, Gustav J.,
Social Studies



Sievertsen, Allen R.,
Math/Science
Smith, Doris M.,
Counselor
Sporleder, Fred M.,
Special Education





Steindorf, Dale M.,
Art
Stockton, Leslie L.,
Physical Education
Talley, Suanne,
Home & Family Life



Taruscio, Len N.,
English/Photography
Taylor, Robert L.,
Business Education
Thacker, Jim J.,
English/Social Studies



Thorne, Linda J.,
Social Studies
Tomlin, James P.,
Science
TrompVanHolst, Marcel,
German/ French



VanDeGrift, Deal,
Counselor
Waite, Kyle F.,
Social Studies
Wellington, Harvey E.,
Social Studies





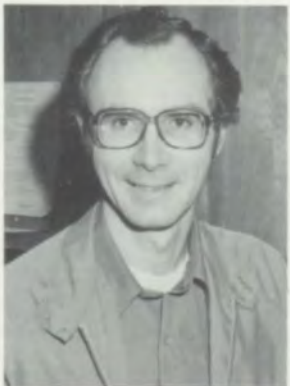
Whitner, Lola A.,
English



Wilkins, Don R.,
Physical Education



Wilson, Walter C.,
District Music Supervisor



Worthington, Albert L.,
Social Studies/Dept.
Chairman



CUSTODIANS-FRONT ROW: Robert
Garza, Don Elder, ROW 2: Carl Stroe,
Darrell Michaelson.

COOKS-FRONT ROW: Leona
Cunnington, Mary Abrams, Lucille
Whitman, Marge Schulke. ROW 2:
Carrie Schultz, Christine Thrasher,
Myrtle Reed, Janette Black.

BUS DRIVERS-CLOCKWISE: Gloria
Rieger, Kathryn Piersall, Marjorie
Brotherton, Kenneth Schnebly, Donald
Mills, Arthur Bischoff.



WE APPRECIATE OUR PATRONS:

ABBY'S PIZZA INN

AMERICAN CLEANING SERVICES INC.

AUTOMOTIVE PAINT SHOP

B. BARER & SONS STEEL SUPPLY

Dr. Ted Baker

BLUE MOUNTAIN AUTO PARTS COMPANY, INC.

Glenn C. Bolton, M.D.

BUD & GENE'S AUTO BODY

BUR - BEE CO.

CASCADE NATURAL GAS CORPORATION

BILL SINGER'S CHEVRON

CLANCY'S TRANSFER & STORAGE

Collections Incorporated

COLONIAL DEWITT FUNERAL HOME

COLONIAL MOTEL

COMPUTER RESOURCES CORPORATION

COYLE OLDSMOBILE COMPANY

DARRAH'S PAINT CENTER

DAVID C. DILTS, D.M.D.

FALKENBERG'S

FLEENOR'S INC.

BOB & SANDY FULMER

GENERAL FIRE EQUIPMENT CO.

GRANGE INSURANCE ASSOCIATION

GREEN & JACKSON DRUG

HEAD HUNTERS

HERRING FUNERAL HOME, INC.

H & H International, Inc.

HOT POOP

ICE BURG

INLAND MACHINE WORKS

MR. & MRS. DENNIS A. NORBY

JONES, BIGGS & ESSER

KLICHER BROS. & SONS

KTEL

Kurt's Decorative Service

DR. M. E. LAIDLAW

LATHROP-TAYLOR & ASSOC.

LLOYD'S INC.

DR. MILES LODMELL

LUTCHER & LLEWELLYN, ATTYS

MARTIN ARCHERY, INC.

EUGENE F. MARTIN, D.D.S., P.S.

MIDTOWN MOTEL

MIKE'S MARKET

MILLER STUDIO

MILLER SUPPLY

M & R DRUG

MODERN CAFE

MORRIS, LEE & CO.

Naimy Furniture Company

NELSON IRRIGATION CORPORATION

NIEMI, HOLLAND & SCOTT

OLD NATIONAL BANK

PACIFIC POWER & LIGHT

THE PASTIME CAFE

PETE'S MARINA

PROFESSIONAL PHOTOGRAPHY

REESE, BAFFNEY & JOHNSON, P.S.

George W. Roberts

ROGERS-WALLA WALLA INC.

Sandy's U-Rent

S.A. Schneller, O.D.

SEATTLE FIRST NATIONAL BANK

SHERWOOD & ROBERTS INC.

SPORLEDERS & THE MAIN 1 SHOP

Stevens & Hogenson, M.D.'s

ST. MARY COMMUNITY HOSPITAL

Tallman's

TELEPROMPTER CABLE TV

TRI - STATE MASONRY

THE TURF

VANPETTEN LUMBER & HARDWARE

Vitart Studio

WALKER EXCAVATING

WALLA WALLA CANVAS & DRAPER

WALLA WALLA GENERAL HOSPITAL

WALLA WALLA PRODUCE CO.

Walla Walla Motor Supply, Inc.

WORLD WIDE TRAVEL SERVICE

ZARING AGENCY, INC.

INDEX SENIORS

Adams, Lynne 44,126
 Adams, Mitch 126
 Adams, Scott 126
 Akers, Chris
 Aldridge, Robert 28,30,59,126
 Alderman, Karen
 Aldridge, Debra 28,36,37,50,126
 Aliverti, Melanie 126
 Anderson, Brenda 52,126
 Anderson, Lisa 56,126
 Anderson, Wynn 127
 Applebee, Don 57,127
 Arledge, Vicki 28,127
 Atkinson, Mike 56,127
 Atwill, John 42,66
 Austin, Roy 57
 Bailey, Ivan
 Balcom, Lori 36,41,88,127
 Balsom, Scott 24,127
 Barbour, Tim 127
 Barnes, Tom 127
 Barron, Cari 21,128
 Bates, Bill 53,128
 Bates, Sheri 62,63,78,79,128
 Beal, Darren 128
 Beaulaurier, Beth 24,32,128
 Beck, Marne 57,128
 Bellmore, Donna
 Bender, Renee 128
 Benedict, Rex 28,31,59
 Bennett, Jolene 44,128
 Benzel, Tammy
 Biggerstaff, Cherie
 24,33,34,35,40,
 129
 Bingham, Pauli 129
 Blackburn, Brad 56,129
 Blanc, Chris 47,53,129
 Bogle, Tom 129
 Bond, Jeffery 15,16,17,18,19,
 36,48,54,129
 Bosche, Sheila 129
 Botts, Randy 129
 Bovernt, Brenda 28,130
 Bowles, Sherri 27,34,50,130
 Bowman, Suzy
 Bradley, Becky 49,130
 Brannan, David 56,58
 Breit, Stephanie 130
 Bright, Brian 28,59,130
 Brock, Cyndee 130
 Brozman, Richard 24,25,130
 Brookshire, Darren 44,130
 Brown, Jeff 131
 Brown, Roberta 44,131
 Brunton, Jennie 40,41,131
 Bryant, Sheri 44,131
 Buckley, Kim
 Buccarelli, Dino 131
 Bump, Brad
 Burley, Colleen 131
 Burres, Marty 131
 Burres, Pat 48,49
 Bull, Patty 47,131
 Campbell, Dawn 16,18,19,34,41,
 48,54,55,78,80,132
 Campbell, Martha 24,25,37,132
 Cameron, Brenda 18,19,48,132
 Carter, Karin 44,132
 Case, Debbie 42,48,49,132
 Cato, Terrie 35,49,64,132
 Chamberlain, Kevin 30
 Chard, Floyd
 Chase, John
 Christensen, Colleen 24,48,132
 Christesson, Paul 11,132
 Christiano, Auralea 133
 Chiemwicht, Nonthiphat
 Ciarlo, Sharon 48,133

Clark, Cliff 44,133
 Clay, Carol 50,133
 Clay, George 133
 Cline, Chris 133
 Cline, Kelly 56
 Cottrell, Brenda 11,133
 Cox, Sue 24,25,133
 Coyle, Janet 48,49,134
 Craig, Tina 48
 Cress, Pam 48,49,52,134
 Crook, Melinda 56,134
 Cruz, Carlos 68,70,134
 Cullen, David 134
 Cummins, Steve 53,74,75,173
 Cunz, Steve 134
 Dague, Tony 83,84
 Daniolo, Tammy
 Danly, Priscilla 44,134
 Dart, James 21,25,27,54,59,
 134
 Davidson, Elizabeth
 34,35,50,55,135
 Davis, Darin 24
 Davis, Dawn 135
 Dawson, Suzi
 Deeringhoff, Stacie 48,135
 Delaney, Dianne 16,34,40,41,55,
 86,135
 De Leon, Joe 21,135
 Dennis, Deanna 16,24,32,36,50,
 51,55,58
 DeWitt, Brenda 52,135
 DeWitt, Julie 49,50,64,135
 DeWitt, Lisa 15,16,36,53,86,
 136
 Dietz, Alex 136
 Doak, Linda 136
 Dohrman, Scott 136
 Donaldson, Rick
 Donaldson, Tim 16,17,36
 Dougherty, Teresa 56,136
 Drumheller, Adam 11,136
 Drumheller, Dan 21
 Duckworth, Lise 50,173
 Dugger, Lisa 19,41,48,136
 Dumke, Mark
 Duvall, Wade
 Dwyer, Rena
 Dyke, Kathy 21
 Edwards, Randall 51,137
 Ellis, Darren 11
 Emert, Mike 47,52,137
 Erwin, Gail 137
 Evans, Dale
 Evans, Rick 45
 Everts, Nancy
 Falbo, Tina 137
 Fanshier, Mary 137
 Faulk, Joseph 15,16,19,41,48,
 53,68,70
 Fine, Jackie 137
 Finlayson, Cara
 Fintel, Pam 137
 Fisher, Kathy 138
 Fischer, Paul 138
 Fitzsimmons, Dwayne 57,138
 Fletcher, Jim 83,138
 Fogarty, Connie 33,41,138
 Forcier, Craig 44,138
 Ford, Dawn 138
 Ford, Robert 138
 Franco, Tom 42,139
 Franklin, Kay
 Franklin, Traci 139
 Frazier, Tracy 35,139
 Fuller, Steve 37,137
 Galloway, Lenny
 Garver, Luanne 44,139
 Garza, Dora 48,52,139
 Gascon, Troy
 Gerfen, Steve
 Gerking, Kathy 34,41,139
 Gerling, Rick 40,68,69
 Giles, Jim 30,140
 Gilliland, Donald 56,140

Gilium, Jim 140
 Gilman, Kim 140
 Gleim, Doug 140
 Goetsch, Brian 140
 Golden, Barbara 34,35,50,64,137
 Gonzales, Cynthia 52,140
 Gonzales, Monica 44,141
 Gonzales, Tony 141
 Goodpaster, Julie 141
 Goodson, Jeff 68,83
 Grant, Kim 141
 Graves, Brian 56,141
 Gray, Barbara
 Gregg, Lynn 21,27,141
 Grendall, Sheri 141
 Griffin, Karen 142
 Griffin, Kristin
 Griswold, Ingrid 44,142
 Guglielmelli, Dino 21,24,142
 Gullingsrud, Stacey
 50,62,63,78,79,
 142
 Haer, Denise 142
 Hafen, Robert 24,142
 Hagedorn, Kelly 28,42,142
 Hagerty, Laurel 42,64,80
 Hair, Shannon 143
 Hall, David 43,68
 Melkic, Dortha 150
 Hamada, Shannon 32,64,143
 Hansen, Mary 34,55,143
 Harris, John 143
 Harrison, Holly 44,143
 Harrison, Linda 47,143
 Haseltine, Tami 28,37,42,59,143
 Hawes, Terry 143
 Heagle, Brenda 143
 Helmka, Terry 24,41,88,143
 Hendrickson, Debbie 44
 Hensley, Chuck 144
 Hernandez, Joseph 144
 Herres, Nancy 48,49,144
 Highley, Bill 144
 Hippauf, Mark 24,144
 Hodgins, Michael 68
 Hoerner, Scott 33,37,53,56,145
 Howland, Julie 16,17,34,35,36,
 40,145
 Hoy, Desiree 56,145
 Hubbs, Steve 56,145
 Hudson, Paige
 Hui, Marian 15,41,49,51,145
 Humpherys, Margo
 Hutchinson, Joe 145
 Ingersoll, Susanna 89,145
 Inglis, Evan 32,50,51,145
 Isaacs, Kim 32,34,41,50,62,
 63,146
 Jaspersen, Chris 47,146
 John, Jill 35,36,46,146
 Johnson, Donna 40,89,146
 Johnson, Kathy 146
 Johnson, Kevin 53,146
 Johnson, Mark 146
 Jonas, Janelle 21,146
 Jones, Lars 11,28,147
 Jordan, Sally 147
 Jordan, Adina 147
 Joseph, Gabe 16,24,25,33,36,
 51,68,69,147
 Kallenberger, Susie 147
 Kelley, Beth 51,147
 Kennedy, David 83,147
 Kerr, Susan 147
 Klees, David 56,148
 Klingenberg, Kurt 148
 Knudson, Randy 48,148
 Koonz, Linda 148
 Kopf, David 15,53,68,69,148
 Krull, Allison 24,148
 Kuljis, Jackie 148
 Langis, Ken 83,148
 Larson, Susan 51,62,63,149
 Larango, Cheri 149
 Lauderdale, Lena 28,149

Laudahl, Julie 149
 Lee, Larry 57
 Lees, Katie 149
 Liedtke, Mike
 Lightfoot, Kurt 59
 Lodmell, Kristie 37,149
 Lonneker, Laurel 54,88,89
 Lovejoy, Mike 150
 Maccarone, David 16,47,150
 Madson, Richard 56
 Mahan, Matt 150
 Maier, Russell 18,19,36,48,150
 Martin, Kelly 35,40,41,150
 Mathews, Mark 16,24,25,28,30,
 59,150
 McAlvey, Lynda 153
 McCaw, Robert 48,153
 McClure, Mike 68,70,153
 McCluskey, Jennifer
 McCluskey, Millie
 McDaniel, Wayne 153
 McDonald, Dawn 24,25,153
 McGhee, Craig 153
 McKeown, Kathy 15,16,40,41,88,
 89,154
 McKinnon, Craig 154
 McMichael, Debbie 41,88,154
 McPherson, Stacy
 24,34,35,40,51,
 154
 Meacham, Becky
 Meorado, Eugene
 Melling, Sheron 45,173
 Menzel, Jeff 150
 Mercado, Corey 151
 Merrifield, Mitch 24,151
 Meyer, Bob 53,66,68,74,151,
 173
 Michaelson, Linda 44,151
 Middleton, Jeff 151
 Miller, Dwight 46,51,151
 Mings, Teresa 45,151
 Moberg, Karen 16,18,48,50,151
 Noffsinger, Bradley
 18,32,33,36,41,
 53,155
 Monahan, Terri 15,86,152
 Moore, Mary 152
 Moreland, Brent 152
 Mowan, Tracey 21,23,24,34,35,
 152
 Munch, Karen 152
 Munnick, Larry 152
 Musick, Jerri 24,152
 Myers, Cyndee 152
 Myers, Pam 45,153
 Myers, Tena 16,27,34,40,41,
 153
 Naimy, Brenda 154
 Nassen, Julie
 Needham, Mike
 Neiffer, David 154
 Newby, Karen
 Nicholes, Sherry 154
 Noah, Karen 35,36
 Nilsson, Melanie 11,154
 Odell, Tammy 155
 Olsen, Diane 155
 Olsen, Michael 155
 Opbrock, Gary
 Orwick, Jeff 32,33,36,51,53,
 66,69
 Otis, Dave 68,155
 Overturf, Debi 27,155
 Palmer, Lynette 44,155
 Palmer, Melinda 21,24,34,156
 Patrick, Kelly 42,156
 Patterson, Meri 18,156
 Patton, Eric 156
 Pauly, Tom 68,70,156
 Peacock, Virginia 156
 Peery, Steve 46,156
 Pence, Barbara 24,44,45,156
 Pepiak, Cindy 28,157
 Perini, Mark 28,58,59,157

Perry, Jim 157
Persen, Leif 157
Peterson, Karen 37,41,46,56,157
Pffiffer, Donna 21,24,25,157
Phillips, Jeff 28,157
Phyle, Donald
Piersall, Shari 56
Polley, Julie 157
Polvi, Brian 158
Polzin, Gretchen 158
Pothe, Stewart 57
Prouty, Alan 37,51,158
Rae, Juli 24,25,158
Ramsey, Marilyn 158
Raugust, Don 11,56,158
Ray, Barbara 24,50,158
Ray, Patty 16,17,32,34,35,
36,62,158
Reed, Alan 47,68,70,159
Reed, Darren 159
Reister, Jeff 21,159
Rencken, Janet 37,46,159
Rencken, Larry 33,37,42,50,68,
69,159
Reno, Tony 57,159
Renz, Lori 21,24,159
Reyburn, Mike 37,159
Reynolds, Elizabeth
16,34,35,41,51,
55,58,160
Rhoades, Lisa 34,35,41,50,51,
78,79,160
Rhoades, Nedra 34,35,41,50,51,
78,79,160
Richards, Danny 44
Richards, Randy
Richardson, Barbara 45,160
Richardson, Jay 56,160
Richmond, Linda 37,160
Rieger, Jeanette 24,160
Rickel, Cindy 27,41,46,49,50,
51,58,160
Rietz, John 33,36,53,161
Rinehart, Jeff 161
Ringering, Keith 45,161
Rios, Lucy 52,161
Robertson, Dave 68,70,161
Rock, John 161
Rodriguez, Minerva 28,161
Rodriguez, Sammy 28,53,59,161
Roe, Nancy 162
Rolen, Richard
Ross, Laura 162
Rouse, Toni 56,162
Rubeiz, Maya 162
Russell, Debbie 28,162
Ruzicka, Vince 57,68,70,162
Saenz, Delia
Saenz, Elizabeth 162
Salcedo, Greg 162
Sanchez, Roberto 163
Sanguine, Bill 163
Sansom, Sharlene
40,41,88,89,163
Saranto, David 163
Sartnurak, Somkeart
Saunders, Scott 83
Savelesky, Ron 163
Sawatzki, Tom 16,32,33,36,53,
74,163,173
Shallig, Hans 51,66,163
Schiffman, Janet 55,163
Schild, Terry 44,164
Scholl, Randy 56,164
Schreiner, Karen 27,44,164
Schuetz, Jeff 164
Scott, Carol 164
Schwenke, Robert 50,58
Secolo, Toni 43,54
Seeliger, Jody
Selby, Tina
Sept, Dave 68,164
Shafer, Bill
Shaw, John 164
Shelton, Barbara 24

Shropshire, Cynthia 164
Short, Tim
Sjoberg, Kristina 11,165
Skotheim, Julie 51,165
Slaybaugh, Mike 57
Small, Mark 26,59,165
Smiley, Craig
Smith, Debby 45,165
Smith, Shannon 34,35,165
Smythe, Chuck 47,165
Snook, Robin 44,166
Soper, Candi 86,166
Soper, Wayne 166
Sprengel, Lisa 16,36,41,88,166
Stalder, Jerry 56,166
Stark, Jeff 57,166
Steindorf, Karen 166
Stevens, David 33,41,46,49,51
Stevenson, Mike 44
Stever, Kelly 56,166
Stewart, Claudia 34,50,58
Stiller, Sheryl 27,50,166
Stoncipher, Chuck 16,33,51,167
Strahm, Pete
Strange, Craig 167
Sullivan, Jim 57,167
Sumerlin, John
Sutherland, Darrell
16,24,25,28,33,
54,68,72,167
Sveum, Kristi 24,25,167
Taggart, Susie 167
Talbot, Dan
Talbot, Peggy 28,41,59,167
Talbot, Porter 66,83,167
Tate, Laura 168
Taylor, Randy 47,168
Telford, Yvonne
Thompson, Ben 37,43,168
Thorne, Ross 168
Thygesen, Tom 168
Tidwell, Christina 168
Townsend, Randy 173
Trapani, Lisa 40,168
Tucker, Jay 20,21,37,42,168
Turner, Connie 48,169
Turner, Duane 169
Turner, Terri 27,36,37,169
Underwood, Deborah
24,25,33,34,50,
169
Vanburen, Kevin 34,59,169
Vanquez, Robert
Verge, Shon 16,34,35,50,169
Vollendorff, Chandra 88,169
Wagar, Anna 45,169
Wagner, Doreen 49,170
Wainwright, Melody 24,170
Walery, Joe 170
Wallace, Wendy 11,170
Walker, Ron 170
Ward, Mike 170
Warren, Janet 23,24,44,52,54,
170
Warwick, Robert 42,53
Weaver, Kevin 171
Weber, Ken 171
Webrink, Lena 171
Weir, Pat 66,71,171
Wells, Bruce 16,28,30,31,36,
58,59,171
Wenham, Tony
Wert, Susan 44
Westenhaver, Mark 66,71,171
Whiteaker, Valerie
Whited, Jim 24,171
Wies, Paula 45,172
Widner, Richard 172
Williams, Virginia 21,43,47,172
Winn, David 56,68,172
Wood, Mark 24,25,172
Wood, Maury 56
Wurm, Connie 24,25,172
Wyckoff, Kandi 48,172
Yeend, Devii 15,16,47,78,172

Zamora, David

JUNIORS

Adams, Janine 18,19,34,35,36,
40,49,108
Adams, Kurt 108
Aichele, Ron 68,83,108
Anderson, Adrienne 24,108
Anderson, Peter 33,42,53,108
Ankner, Harold 108
Applebee, Tim 108
Ariand, Craig 108
Arledge, Sandy 108
Armocost, Tina 36,42,108
Bagley, Pam 40,108
Baird, Dean 108
Bak, Andrea 108
Baker, Kevin 108
Baker, Lori 108
Baldi, Gia 21,65,108
Banda, Margarita 57,108
Barga, Jane 42,86,108
Bartlett, Blake 108
Barlow, Lisa 108
Barrett, Gregory 37,66,108
Bartlett, Mark 108
Baxter, Shelly 45,108
Beauchamp, Brenda 24,25,108
Beck, Jackie 108
Beckel, Elizabeth 108
Been, David 20,30,59,108
Belzer, Tim
Bennett, Dori 24,40,42,108
Berg, Warren
Bergevin, David 21,108
Berglin, John 24,47,108
Berrones, Candelario 108
Berry, Sandy 108
Bieren, Pam 109
Biladeau, Kim 109
Blackman, Lorne
Blanc, John 83,109
Blevins, Brian
Blevins, Dena 42,109
Blue, Bill 68,109
Bollinger, Mike 109
Borders, Jackie 28,59,109
Boschker, Alan 109
Bosley, Janet 109
Bowers, Anita 109
Boyd, Kent 109
Brashear, Kristy 109
Brewer, Allen 109
Brunton, Rebecca 109
Bucheim, Kathy 109
Buettnier, Mary 109
Buss, Sherry 109
Butler, Dale Sue 25,30,59,109
Butler, Dave 109
Cain, Steve 74,109
Campbell, Drew 109
Cardenas, Paul
Carney, Dan 21,28,68,109
Carter, Dawn 35,109
Castaneda, Wes 109
Chalmers, Becky 24,40,89,109
Chappell, Teri 27,109
Chastain, Roberta 11,109
Christiansen, John 109
Chubb, Lynn 21,66,110
Clark, Wayne
Clark, Diana 110
Clayton, Janet 110
Clayton, Kenneth 21,110
Clendaniel, Robert 30,68,110
Cline, Allen 68,110
Cline, Claudia 23,110
Clizer, Charlotte 16,24,25,37,62,
78,110
Clouse, Ted 28,31,110
Cochran, Paul 58,110
Cochran, Raedine 40,110
Coffman, Phillip 83

Copeland, David 30,110
Cordova, Daniel 110
Cornado, Letty 110
Cortinas, Diane
Craig, Marc 110
Cris, Scot 110
Cuckler, Michael 42,110
Cunnington, John 20,21,24,110
Curcio, Robert 42,68,110
Daggett, Jerry 110
Daniel, Marion 110
Dart, Paul 110
Daudt, Donald 24,25,54,110
Dauterman, Joel 46,110
Davenport, Julianne 24,110
Davis, Gary 110
Dawald, Frank 28,30,110
Dawson, Bonnie 110
Dawson, Joy 111
Deek, Tim 21,111
Deney, Randy 21,42,68,111
Delaney, Debbie 34,35,40,55,111
Delaney, Joey 111
Demaray, Renee 28,111
DeMoss, Mitzi 49,111
Dennis, Charles 24,25,111
Denton, Larry
Denton, Shellie 111
Dickson, Sheri 24,25,111
Dilts, Daniel 30,53,59,68,74,
111
Dodd, Juanita 123
Doepker, Robert 57
Dotson, Michelle
11,34,36,40,111
Downing, Kathy 111
Drake, Kevin 21,24,111
Dunn, Jeff 111
Dwyer, Scott 111
Ealy, Laura 111
Edwards, Dawn 123
Eggart, Julie 86,111
Ellis, Debra 35,49,111
Emry, Tamara 111
Enbryk, Linda 41,42,111
Engman, Richard 111
Enquist, Howard 28,59,111
Erdman, Ken 111
Estenson, Valerie 111
Fairley, Sheryl 111
Fanning, Dan 42,68,111
Fengler, Diana 40,41,88,112
Filla, Nancy 24,37,112
Flanik, Darcy 37
Fletcher, Ginni 18,19,112
Flippo, James 68,112
Flynn, Lanny
Fogarty, Richard 30,31,59,112
Foltz, Conrad 30,31,47,112
Ford, Bruce 23,28,30,37,43,
112
Forney, Chris 21,24,112
Fouste, Scott 112
Fox, Denita 35,42,112
Frank, David
Frazure, Mark
Fredericks, Paul 66,112
Freitas, Kathleen 112
Frick, Patty 21,34,36,62,78,
112
Froese, Lori 112
Fry, Maria 123
Fullen, Beverly 112
Gabel, Penny 28,59,112
Gabel, Scott 68,112
Gallo, Rob 37,45,112
Garza, Delia
Garza, Oscar
Garza, Virginia 112
Garr, Dawn 45,112
Gay, Sarah 35,40
Gehrke, Vance 24,112
George, Cynthia 112
Gerow, Michele 50,112

Gifford, Kristi 11,34,35,36,37,40,42,49,58,112
Gilbertson, Sue 112
Gill, Patrick 31,112
Gilliam, Mark 112
Girard, Michael 112
Goin, Carl
Gonzales, Julie 52,113
Gonzales, Paul 57,113
Gonzales, Irene 57,113
Gose, Jane 16,113
Grandstaff, Robert 113
Grant, Laura 37,40,113
Grant, Dan 31,113
Grassi, Mark 21,113
Gray, Lisa 113
Greenville, Amy 113
Griffin, Daniel 68,74,113
Griffiths, Bart 113
Groff, Tom 21,42,47,53,113
Grove, Kimberly 113
Guglielmelli, Lorraine 21,113
Gumbach, Teddy 21,113
Gunter, Gwenna 113
Gwinn, Roxanne 113
Hadler, Robert 113
Hahn, Darlene 113
Hair, Marvin 21,113
Hall, Lexann 21
Hamada, Barry 68,113
Hammock, Debbie 113
Hamper, Mitch 113
Hansen, Jeffrey 21,123
Harkins, Brian 123
Hardin, Russell 123
Harris, Kelly 123
Harrison, Joe 114
Hartford, Jerry 37,114
Harshman, Joe 114
Headley, Debbie 114
Hedley, Matthew
53,68,71,74,113
Hedlund, Lisa 114
Hedine, Jud 37,68,114
Heimbinger, Steve 114
Heitstuman, Sherri 114
Helfer, Don 68,71,114
Helms, Brian 114
Hendrick, Laura 114
Henline, Floyd 114
Henrikson, Stephen
Henriques, Lawrence 114
Hensley, Tracy 114
Hernandez, Betty 123
Hiemer, Lynne 54,114
Hill, Koleen 114
Hill, Maynard 114
Hinger, Michelle 40,114
Hodgins, Tom 114
Holdstock, Dawn 30
Holmes, Pam 114
Honeycott, Tim 114
Hoppard, Don 21,114
Howard, Monique 16,36,40,114
Hunt, Jon 11
Huntington, Lisa 24,34,35,114
Jackson, Jeff 114
Jackson, Lisa
Jacky, Chris 114
Jacky, Ellen 54,114
Jamison, Chris 114
Jansen, Vivian 20,21,62,114,120
Jausoro, Gene 114
Johnson, Mark
Johnson, Michelle 114
Johnston, Rick 114
Jonas, Jay 21,114
Jones, Kelly 33,114
Jones, Sharon 37,114
Joseph, Susan 24,34,35,40,114
Kackman, Cynthia 80,115
Kausche, Kenneth 115
Kelly, Margaret 43,52,54,115
Kent, John 36,42,
115
Kelso, Chris
Kenworthy, Mike 28,31,115
Kincaid, Sonya 115
Kincheloe, Gerry 83
King, Jennifer 115
King, Lori 115
King, Mike 37
Kinsman, Randy 115
Klassen, Carmen 18,19,115
Klicker, Craig 16,24,25,68,115
Klicker, Mike 115
Klundi, Keith 115
Knowles, Becky 115
Knowles, Ruth 115
Knutson, Lori 40,41,115
Koehler, Staci 21
Koepeke, Henry 115
Kopf, Karyl 115
Krein, Kim 23,28,59,115
Krusel, Bernadett 116
Kuljis, Melody 116
Landwehr, Scott 21,116
Lanham, Pam 21,34,35,41,88,
116
Larango, Toni 116
Larson, David 57,116
Laudahl, Sheldun 40,116
Lauderdale, Teresa 116
Leaf, Sandra 56,116
Leonard, Lance
Leroux, Shelley 116
Light, Joyce 116
Lindberg, Corine 116
Linklater, Greg 116
Locati, Tammy 37,116
Locati, Ken 74,116
Logsdon, Bill 27,30,31,116
Lonai, Kalman 28,30,59,116
Loney, Janet 27,116
Lovell, Dwayne 116
Love, Dawn 116
Lowe, Todd 57
Lucero, Andrea 116
Lundgren, Doug 116
Lutton, Richard 116
Lynch, Leeann 21,80,116
Lyons, Sheila 116
Mace, Vicki
Macks, Richard 30
Macclafferty, Colleen 116
Macmurdo, Scott 116
Madison, Brent 116
Magnuson, Clarissa 33,49,116
Manuel, Janice 116
Marsh, Jim 21,24,42,68,117
Marshall, Roy 117
Martin, Dan 37,42,117
Martin, Rod 11,42,47,117
Martin, Wade 117
Martinez, Pete 68,117
Masters, Angela 21,117
Mason, Douglas
Mason, Karen 80,117
Mathery, Lynne
Mathews, Jim 117
Mathews, Patty 16,117
Matson, Dave 117
McAdams, Adele 118
McCane, Linda 24
McCaw, Kay 43,54,118
McClintick, Christopher 118
McCoy, Darren 57,118
McDaniel, Connie 49,118
McDaniels, Wendy 118
McDonald, William
McDonnell, Suzanne
21,34,35,118
McGlothlin, Teresa
McKeown, Tim 68,74,118
McLaughlin, Dana 118
McMichael, Diane 23,88
Meeks, Mathew 47,116
Mendoza, Gilda 117
Mercado, Robert 117
Mercado, Tanya 117
Merry, Remick 117
Merry, Rodney 117
Miller, John 117
Miller, Lisa 21,33,34,117
Mills, Linda 117
Miller, Steve 24,117
Mize, John 117
Mobley, Paul 117
Moeller, Matthew 117
Monje, Corina 117
Montgomery, Joni 40,117
Moore, Sonja 117
Moore, Tracy 40,117
Moore, Wade 117
Morasch, Mary 118
Morel, Alan 118
Morrow, Kay 24,66,118
Morrison, Carla 118
Munday, Phil 118
Munns, Ramona 118
Murphy, Bonnetta 118
Myrick, Vernon 118
Nakonieczny, John
Narum, David 42,118
Neal, Mike 21,118
Needham, Rob 118
Neiffer, Sharon 118
Nelly, Jim 118
Nelson, Julie 118
Nelson, Kimberly 49,119,123
Nelson, Lisa 118
Nichols, Mary 47,119
Nicholson, Paige
Nilsson, Ron 11,123
Nishi, Leanne 34,119
Nixon, Becky 123
Noffsinger, Judy 119
Norby, Cheryl 40,119
Norton, Zenada 119
Oboyle, Brian
Offill, Paul
Orchard, William 119
Ottinger, Millie
Parker, Beth 24,25,34,35,62,119
Parsons, James 119
Patterson, Alice 21,78,80,119
Patzkowski, Jan 119
Peck, Michael 68,119
Pengra, Mark 119
Perry, Kim 36,119
Phelps, Dale 119
Phelps, Mark 31,119
Piver, Bettina 34,35,40,88,119
Plants, Toni 49,119
Preas, Dale 28,30,59,66,119
Pribilsky, Brian 119
Quackenbush, Debbie 119
Ralph, Carolyn 23,24,119
Ramer, Kevin 119
Reardon, Scott 24,68,71,74,119
Reed, Tim 83,119
Reece, Rustin 120
Reese, William 120
Reinhart, Laura 120
Reiswig, Patricia 120
Reiswig, Todd 128
Reser, Bill 120
Reser, Debra 62,78,120
Rice, Kevin 68,120
Ridesatthedo, Jonas
Rios, Gloria 120
Ritchie, Laurie 21,120
Robinson, Margaret 30,31,120
Roeder, Perry 28,30,120
Rosas, Michael
Rosenfelt, Todd 46,120
Rouse, Pearl 120
Sakas, John 120
Saling, Kelly 120
Sampson, Douglas 120
Sartnyrak, Somsak
Sasser, Lisa 36,37,88,120
Savellesky, Mark 120
Schaefer, Karen 24,34,35,50,52,
120
Schilling, Lori 11,24,120
Schirmer, Jayne 120
Schmierer, Barbara 23,120
Schwarz, Jeff 120
Shearer, Candy 88,120
Shoemake, Chris 120
Shropshire, Steve 21,42,120
Sigurdson, Linda 64,78,121
Simmons, Lisa 49,121
Sinden, Aaron 30,59,121
Sinden, Joseph 121
Skoglund, Linda 21,64,121
Smith, Chris 121
Smith, David 121
Smith, Jeff 46,121
Sorensen, Dave 42,66,121
Spalinger, Warren 68,83,121
Speaks, Steve
Spence, Jon 121
Stalder, Theresa 16,36,62,78,121
Stanley, Jeff 33,36,121
Stevens, Julia 121
Stiles, Mike 121
Stewart, Raylene 11,121
Stewart, Deann 121
Streufert, Karl 121
Sullivan, Kim 121
Sveum, Lori 121
Tabor, Rea 121
Talbot, Kay 121
Tanida, Kaori 24,121
Tate, Lorey 123
Taylor, David 24,33,42,122
Taylor, Larae 24,122
Tennent, Terri 122
Thomas, Margaret
Thompson, Traci 27,43,122
Thonney, David 122
Thygesen, Teresa 122
Thygeson, Tom 43
Tidwell, Rick 24,122
Tinnel, David 122
Todd, Mike 21,122
Tom, Laurie 122
Tompkins, Jill
Tompkins, Mark 24,37,68,122
Torrescano, James 122
Torratta, John 54,123
Townsend, Pamela 122
Trick, Patricia 50,52,122
Trevino, Mike 122
Tripp, Joan 122
Tromp Van Ho, Mark 31,122
Trucker, David
Turner, Darwon 122
Turner, Karen 122
Underwood, Deanna 123
Ysko, Michael 122
Valencin, Cathy 35,122
Van Beek, Jim 37,53,68,122
Van Scotter, Debbie
40,49,86,122
Villa, Lisa 123
Vixie, Vicki 49,52,122
Vogt, Connie 122
Volkman, Jed 122,174
Wade, Kim 122
Waite, Steve 122
Waldin, Violet
Walker, Curt 122
Walker, Staci 24,40,122
Walsh, Kathleen 52,122
Walsh, Megan 122
Walker, Craig 122
Wallace, Jeff 23,122
Walters, Tedd 122,124
Ward, Tim 122
Wartenbee, Shari 33,122
Washburn, Pam 49,122
Webb, Todd 122
Weingarler, Byron
Wells, Robin 122
Wheeler, Anna
White, Mike 37,122
Wickersham, Kevin

28,30,31,59,122
 Wiederspan, Jon 21,24,122
 Wilber, Darrel 122
 Wilbur, Dobie 24,122
 Williams, Lu Ann 122
 Williams, Todd 122
 Wilson, Kevin
 Wood, Joe 122
 Woodard, Michael 122
 Wright, Joyce 40,122
 Wright, Robin 122
 Yanke, Lori 123
 Yearwood, Jim 123
 Yeend, Mark 123
 Young, Kelly 123
 Younker, Scott 24,123
 Zamora, Eva 123
 Zamora, Rick 123
 Zander, Stephen 21,123
 Zarate, Robert 123
 Zarate, Dee 30
 Zaro, Bruce 123
 Zipf, Becky 123

SOPHOMORES

Adams, Peter 23,33,36,77,92
 Aguilar, Annette 65,92
 Aguilar, Diane 92
 Aguilar, Norma 92
 Aichele, John 73,92
 Aichele, Karen 92
 Aichele, Robert 92
 Aldridge, Myra 30,92
 Allen, Cynthia 92
 Alvarado, Marnie
 Amonson, Pennie
 Ankeny, Susan 92
 Anthony, Donna 21,40,92
 Apfel, Cathi 80
 Applebee, Val 80,92
 Arland, Debra 92
 Ard, Jeff 92
 Atkinson, Wendy 92
 Atwill, Geoff 66,92
 Austin, Fred 92
 Bailey, Roger 30,92
 Bak, Joe 30,92
 Baldwin, Paula 92
 Barker, Alan 77,92
 Barnes, Melissa
 Barrett, Stan 21,37,42,92
 Bates, Lori 64,80,92
 Bates, Nancy 54,92
 Bayer, Kelly
 Beal, Rhonda 92
 Beckel, Steve 28,30
 Becker, Paul
 Beebe, Tom 24,73,74,92
 Beechinor, Mary 92
 Been, Bryan 30,92
 Bellmore, Dana 93
 Benfield, Craig 47,93
 Bender, David 93
 Benford, Teresa
 Bennett, Kim 10,23,40,42,80,
 93
 Benzel, Audrey 23,65,93
 Berna, Chris
 Bicais, Sue 93
 Bigelow, Bryan
 Bigelow, Melody 27,93
 Biggs, Heidi 35,65,93
 Biladeau, Christine 93
 Bingham, Scott 93
 Bishop, Gregg 23,93
 Blue, Mike 93
 Bolin, Tom 93
 Bollinger, Debbie 23,93
 Borgman, Felicia 93
 Borders, Connie 93
 Boring, Debra 93
 Bosanco, Christie 93
 Boschker, Cathy 93

Bowman, Tammy 23,33,93
 Brammer, Colleen 93
 Bright, Brenda 23,93
 Bright, Mitch 93
 Britton, Doug
 Brock, Lisa 93
 Brown, Marc 93
 Brownell, Katie 80,93
 Brummett, Tim 93
 Bryant, Gary 73
 Buccarelli, Tammy 93
 Buckley, John 94
 Buckley, Tami 94
 Buettner, Mark
 Bunce, Shari 94
 Bundy, Vickie 94
 Burden, Kellie 94
 Burrows, Kevin 42,73,94
 Butherus, Stephanie 94
 Butler, Dan
 Buttice, Greg
 Caldwell, Joy 23,94
 Campbell, David 73,83,94
 Cantrell, Gary 94
 Cantu, Mario
 Carney, Tori 30,33,94
 Carrera, Martin 94
 Case, Bob 94
 Castillo, Junior 37,94
 Castillo, Raymond 94
 Caudill, Tim 94
 Chamberlain, Kathy 94
 Chandler, Terri 94
 Chapman, Robert
 Christensen, Neil 94
 Clay, George 94
 Clay, Lola 50,94
 Clayton, Robin 23,94
 Cochran, David 23,94
 Coe, Emily 47,94
 Cole, Greg 23,94
 Copeland, Cheryl 28,31,95
 Coronado, Delia 95
 Coronado, Elva 95
 Coronado, Olga 95
 Coveffi, Kip
 Croft, Jana Lee 95
 Cross, Carla 95
 Cullen, Minda 95
 Cunningham, Joy 35,95
 Damm, Larry 95
 Daniel, Mark 95
 Danley, Betty 23,95
 Daudt, Ron 23
 Davidson, Katie 50,95
 Davin, Anne 95
 Davis, Andrea 95
 Davis, Jamie 95
 Debeaumont, Brian 31
 Deck, Karin 21,66,95
 Deck, Lezlie 23,66,95
 Decker, Joe 95
 Deeney, Cindy 23,65,95
 Deeringhoff, Lori 33,40,95
 Deford, Kevin
 Delarosa, Gloria
 Demaray, Denise 95
 Denney, William 95
 Dennis, Denise 95
 Dennis, Steve 23,66,95
 Devaney, Dee Dee 95
 Dobbins, Shannon 95
 Dodd, Eugene 95
 Donovan, Kellie 95
 Doving, Greg 95
 Dugger, Steve 66,95
 Dunn, Cheryl 96
 Duvall, Bob
 Edwards, Stephanie 23,96
 Eagleboy, Lisa
 Eggers, Dan 73,74,96
 Elder, Diana 96
 Elder, Doug 42,96
 Ellis, Barbara 96
 Enquist, Harold 31,73,77,96

Erdman, Craig 83,96
 Erwin, Darcy 96
 Estenson, Julie 96
 Eubanks, Greg 96
 Evans, Kris 96
 Fagalde, Richard 96
 Faulk, David 96
 Fields, John 96
 Fine, John 23,24,77,96
 Fischer, Tammie 96
 Fitzsimmons, Maria 96
 Franco, Pat 74,96
 Fredricks, Kerry 62,96
 Fredrickson, Tensie 50,96
 French, Charles 30,31,96
 Frowarp, Michael 96
 Fuller, Bill 96
 Fuller, Kathy 96
 Gage, Jill 96
 Gaines, Mike 23,46,96
 Gali, Jackie 97
 Garanzuay, Phyllis 97
 Gardner, Lorrie 97
 Garr, Stormy 97
 Garrett, Renee 97
 Garza, Albert
 Gascon, Judy 97
 Gascon, Julie 97
 Gerling, Steve 73,97
 Gerow, Janele 97
 Giarde, Jerry
 Gilliland, Ted 54,97
 Girsberger, Rebecca 23,97
 Glaspey, Tamie 37,97
 Glyn, Linda 97
 Golden, Joe 23,36,74,97
 Gonzalez, Rick 97
 Gonzalez, Victoria 37,97
 Good, Dan 97
 Goodall, Jody 97
 Griff, Scott 97
 Griffin, Karla 23,97
 Groff, Diane 35,65,97
 Gruber, Tamie 49,97
 Guglielmelli, Dena 23,97
 Guglielmelli, Kay 97
 Guglielmelli, Kim 97
 Gwinn, Darla 97
 Gwinn, Renee 65,97
 Hagedorn, Gordon 73,77
 Hair, John 77,98
 Hall, Kellie 23,27,33,59,98
 Hall, Teresa
 Hall, Tim 98
 Hamada, Brian 73,77,98
 Hamilton, Charles 98
 Hamon, Paul 31,47
 Hansen, Cheryl Ann 35,37,64,98
 Hansen, Jodi 80,98
 Hansen, Ray 30,73,98
 Hansen, Scott 73,98
 Hapner, Linda 98
 Harding, Kelly 83
 Harris, Peggy 98
 Harris, Steve 98
 Harvey, Lorne 98
 Hauer, Chris
 Hays, Cindy 40,98
 Hays, Glenda 98
 Heimbigner, Karen 98
 Heitstuman, Nancy 98
 Heiser, Harold 30,98
 Heiser, Josh 31,98
 Hendrix, Shelly 98
 Henley, Chris
 Henrickson, Janet 98
 Henry, Steve 98
 Henry, Teresa 98
 Hepler, Chris
 Hernandez, Frank
 Hills, Arlene 23,98
 Hoelle, Tami 98
 Holdstock, Mitch
 Holmes, Mitch 98
 Horn, Brent 98

Howard, Matt 73,99
 Hoyer, Elwood 99
 Hubbard, Chris
 Hubbs, Mike 99
 Hui, Raymond 23,99
 Hutchinson, Carolin 99
 Hydorn, David
 Inglis, Krissy 23,40,99
 Jackson, Lauri 37,80,99
 Jackson, Mark 30,99
 Jackson, Verajene 99
 Jackson, Zedell 99
 Jacobs, Connie 21,99
 Jacobsen, Gretchen
 33,40,46,55,99
 Jacky, Lance 99
 Jamison, Scott 23,99
 Jarvis, James 73,99
 Jenkins, Rena 99
 Joseph, John 21,99
 Johnson, Brenda 23,37,99
 Johnson, Kaylee 54,99,107
 Johnson, Ron 31,99
 Johnson, Wally 99
 Jones, Bob 42,99
 Jones, Cathy 27,99
 Jones, Nelda 99
 Jordan, Alenda 99
 Jordan, Shannon 99
 Jordon, Steve 73,99
 Kaden, Todd 33,77,99
 Kelso, Kathleen 23,64,100
 Kenney, Jane
 Kerr, Bob 100
 Kimball, Paul
 Klassen, Valerie 100
 Klein, Laurie 100
 Klein, Rick
 Klicker, Mark 73,100
 Knettle, Lisa 16,23,100
 Knox, Jennifer 40,42,100
 Knudson, Lisa 100
 Knudson, Mick 23,100
 Koonz, Mark 16,58,73,100
 Kopf, Matti 100
 Krebs, Kurt 73,77,100
 Krebs, Robert 83,100
 Kruger, Lynn 100
 Krull, Matt 100
 Lake, Richard 33,100
 Langis, Toni
 Lambert, Pat 100
 Laufer, Bob 100
 Lee, Pam 100
 Lehmann, Carolyn 23,100
 Liedtke, Pat 100
 Leiferman, Jim 30,100
 Leisle, Chris 27,100
 Lightfoot, Lorrie 28,30,100
 Lindgren, Raymond
 Lloyd, Jenny 23,100
 Locati, Ruth 23,100
 Lommasson, Brenda 100
 Long, Lori 40,42,80,100
 Loney, Shannon 100
 Lonneker, Fred
 Lopez, Kathie 101
 Lopez, Ray
 Lovell, Ida 23,101
 Lucero, Annette 101
 Lucarelli, Mike 21,101
 Lund, Ron 30
 McClanahan, Kevin 73,83,107
 McDowell, Rodney 101
 McClellan, John 21,23,42,101
 McCorkle, Mark 101
 McCune, Mary 101
 McDougall, Ted 73,101
 McKinnon, Juli 101
 Maberry, Maria 101
 Maccarone, Mike 101
 MacDonald, Gina 101
 Mader, Jeri 40,41,101
 Mader, Jeff
 Madsen, Marc 101

Mann, Scott 101
 Martin, Janine 42,101
 Martin, Mike 101
 Martuscelli, Charlene 101
 Matt, Edwin 101
 Maxfield, Chris 43,54,101
 Meier, Susan 101
 Mercado, Darin
 Mercado, Shari 101
 Meyer, David 73,74,101
 Meyer, Heidi
 Meyer, Russell 101
 Miller, Cynthia 40,101
 Miller, Keith
 Miller, Leslie 40,101
 Mings, Deana 101
 Miser, Matt 73,101
 Mitchell, Tim 68,74,101
 Moberg, Mitch 78,102
 Montgomery, Teri 40,64,102
 Morris, Jean 102
 Morris, Joan 102
 Moses, John 102
 Myers, Sandy 102
 Neiss, David 73
 Nelson, Bob 102
 Nelson, Craig 83,102
 Nelson, Larry 102
 Nibler, Lisa 102
 Nichols, Patty 40,54,102
 Nickell, Carlene
 Nishi, Ron 42,102
 Nixon, Tom 102
 Noble, Margaret 102
 Noffsinger, Mark 42,102
 Ocanaz, Lupe 102
 O'Donnell, Tim 73,102
 O'Neal, Susan 102
 O'Neill, Dan 23,102
 Orchard, Christina 102
 Oye, Roxanne 65,102
 Pauley, Tammy 102
 Peacock, Barbara 102
 Pelley, Don
 Penland, Shelly 40,102
 Perez, Virginia 102
 Person, John 103
 Perrault, Jean 103,23
 Peterman, Alissa
 Peters, Christy 103
 Peterson, Gary 103
 Piersall, Cyndi 103
 Pointer, Johnny 30,103
 Polley, Wes 103
 Polzin, Kurt 21,103
 Pond, Kevin 31,103
 Poole, Beth 23,54,103
 Powers, JB 103
 Pribilsky, Kevin 16,73,103
 Price, Richie 103
 Proefrock, Dean
 Prouty, Kami 103
 Pruehs, Ruth
 Raaum, Lisa 103
 Ramirez, Danny
 Reichert, Denise 23,103
 Reiswig, Scott
 Renfro, Gwen 103
 Reser, David 103
 Rice, Scott 103
 Richardson, Jill 47,103
 Richmond, Denise 23,37,40,103
 Rietz, Kip 73,103
 Rinehart, Dane 103
 Ringering, Laura 104
 Rios, Rosanne 104
 Ritchie, Lisa
 Rittenhouse, Bryan 104
 Rizzuto, Antonia
 Robertson, Rick 104
 Robinson, Ladonna 104
 Rock, Jerry 23,73
 Roeder, Mitch 28,104
 Rogers, Cynthia 23,104
 Rolph, Greg 104

Rosenbaim, David 30,104
 Rowland, Pamela 104
 Roy, Stuart 42,73,77,104
 Ruble, Ovilla 104
 Salcedo, Gary 104
 Sams, Larry 23,104
 Sanchez, Maria 104
 Sanguine, Brian 104
 Sarmiento, Minerva
 Sawatzki, Frank 104
 Schenk, Laura 104
 Schild, Dwayne 104
 Schmitt, Michael
 Schmerer, Tammy 40,104
 Schmidt, Terri 104
 Schmierer, Dan 104
 Schneider, Georgena 23,104
 Scholl, Renee 104
 Schwenke, Bonny 21,104
 Scott, Wayne 105
 Selby, Joe 105
 Selby, Linda 23,105
 Serbeck, Kim 105
 Shafer, Kathy 105
 Shafer, Lori 105
 Sheldon, Craig 105
 Sheneman, Brad 42,105
 Short, Stan 105
 Sibbett, Sherrie 37,105
 Slaybaugh, Pat 105
 Smith, Ann Marie 80,65,105
 Smith, Dean 107
 Smith, Kim 105
 Smith, Laura 33,64,105
 Smith, Lisa 105
 Smith, Sara 105
 Smith, Staci 105
 Smith, Susan 105
 Smith, Trudi 40,105
 Smith, Yvonne 105
 Spalinger, Darin 73,83,105
 Spence, Karen 62,105
 Stamper, Larry 105
 Stanley, Jay 105
 Steffy, Andrew 105
 Stephens, Donna
 Stevens, Marlit 40,49,105
 Stevenson, Jon 105
 Stewart, Les
 Stiles, Patty 105
 Stimmel, Matt 105
 Stone, Thayne 23,73,106
 Strauser, Rickie 106
 Stroud, Bryan 68,73,106
 Swyter, David 106
 Talbot, Karol 106
 Teall, Tim 31,46,106
 Telford, Martha 106
 Testerman, Michelle 78,106
 Thiessen, Chris 73,83,106
 Thonney, Julie 106
 Toomey, Debbie
 Tomlinson, Wally 106
 Toon, Tammy 106
 Topel, Dena 106
 Torrescano, Jimmy 106
 Towner, Tim 106
 Turner, Matt 106
 Turner, James
 Tuttle, Rick 21,106
 Tyler, David 23,77,106
 Underwood, Ross 106
 Valaer, David 106
 Vance, Teresa 40,106
 Vanpatten, Laura 106
 Villa, Lisa 106
 Vasquez, Carmen 106
 Vogel, Marcia 106
 Vongunten, Stacey 106
 Wagar, Kim
 Waggoner, Pat 74,106
 Wagner, Tim 24,106
 Walker, Daneitta 106
 Walker, Vicki 43,106
 Wallace, Debbie 106

Wallace, Matt
 Ward, Kevin 40,106
 Warwick, Jennifer 106
 Webb, Lisa 42,106
 Webb, Jerri 106
 Webster, Elaine 35,36,106
 Webster, Jamie 21,106
 Weir, Mary 64,106
 Wells, Valerie 11,49,106
 Westenhaver, Cyrena 106
 Westgard, Tammy 106
 Weyand, Althea 106
 White, James 106
 Weyand, Harlan 106
 Wickersham, Kraig 30,106
 Wheeler, Anna 106
 Wickman, Mark
 Widmayer, Ann 106
 Widmark, Steve 106
 Widner, Larry 106
 Wiens, Valerie 65,106
 Williams, Michele 23,106
 Williams, Rich 106
 Williams, Sarah 106
 Willis, Joey 23,73,106
 Wilson, Alvin 106
 Winer, Wendy 107
 Winnett, Mark 73,107
 Witt, Marlene 107
 Workman, Lois 107
 Wolters, Terry 47,107
 Wood, Tod 107
 Woodard, Paul 107
 Woods, Gary 77,107
 Worthington, Gary 107
 Young, Scott 77,107
 Yount, Sam 107
 Zamora, Armando
 Zander, Roger 42,83,107
 Zitterkopf, Jeff 107

FACULTY

Abrams, Mary 185
 Adkinson, Joyce M. 177
 Anderson, Jan L. 177
 Antle, Marian E. 177
 Bailey, Mary 176
 Barbour, Tom N. 177
 Bassett, Betty A. 177
 Bennett, Blaine L. 50,68,177
 Biello, Bill C. 177
 Bischoff, Arthur 185
 Black, Janette 185
 Bosley, Connie M. 177
 Bowman, Bud L. 177
 Brotherton, Marjorie 185
 Brown, Helen I. 177
 Bucknum, Beth L. 178
 Burgess, Eleanor 178
 Burt, Timothy J. 83,178
 Campanelli, Richard L. 178
 Carcy, David 176
 Chrapczynski, Richard E. 178
 Clark, Charles L. 178
 Clark, Dolores M. 178
 Clay, Eva L. 178
 Cummins, Gerald L. 48,49,178
 Cunningham, Leona 185
 Decker, Margaret A. 178
 Decker, Richard S. 56,178
 Dennis, Johnnie T. 58,178
 Dennis, Paul G. 24,179
 Elder, Don 185
 Eschbach, LeeAnn M. 50,179
 Fuller, Karen A. 179
 Gage, Joy E. 49,179
 Garland, Gregg M. 73,77,179
 Garland, Mona Lee 179
 Garnich, Karen M. 179
 Garza, Robert 185
 Gau, Evelyn 176
 Geidl, Mary Jo 179
 George, William O. 179
 Giusti, Michael J. 68,179

Glasgow, Lavern H. 179
 Hamm, Edward L. 179
 Hanson, Franklin B. 176
 Henkle, Robert W. 43,180
 Huntington, Ron J. 66,180
 Jansen, Margaret V. 180
 Karp, Joe P. 180
 Knowlton, Barbara 180
 Kusler, Duane K. 180
 Lang, Bernhard J. 180
 Lehman, William L. 180
 Light, Maurice D. 45,180
 Lytle, Joseph L. 180
 McBee, JoLynn 32,180
 McClenny, Marda D.
 62,64,65,78,79,180
 McCorkle, William H. 181
 McKay, James R. 181
 McKeown, Tom 68
 Marable, Virginia M. 181
 Martin, Margaret 181
 Maxson, LaVerne W. 18,181
 Meredith, James E. 75,181
 Meyer, Bob 68,181
 Michaelson, Darrell 185
 Michaelson, Dennis 68
 Mills, Donald 185
 Mindemann, Sandra M. 181
 Mitchell, Glen C. 20,181
 Moore, Mary Jane 181
 Morrison, Mary Ellen 181
 Myers, Betty 181
 Needham, Ray 176
 Neher, Richard P. 176
 Nelson, Roseanne 182
 Ocheltree, Robert N. 182
 Ogden, J. Gary 182
 Olds, Clifford J. 182
 Patterson, Charles M. 182
 Petre, J. Kirk 182
 Piersall, Kathryn 185
 Polley, Ray A. 182
 Poole, Richard A. 78,79,182
 Prine, James A. 182
 Ratko, David C. 177
 Reardon, Ken B. 73,182
 Reynolds, James H. 182
 Rhodes, Kenneth D. 46,182
 Rieger, Gloria 185
 Roberts, Albert L. 32,177
 Roff, Joseph V. 183
 Rosenberg, Cindy J. 78,79,183
 Russell, A. Elaine 183
 Saari, Ed 183
 Schnebley, Kenneth 185
 Schulke, Marge 185
 Schultz, Carrie 185
 Scott, Hazel M. 183
 Shingledecker, Nancy 183
 Shoop, Amy J. 183
 Shropshire, Richard L. 183
 Seidler, Gustav J. 183
 Sievertsen, Allen R. 83,183
 Smith, Doris M. 50,183
 Sporleder, Fred M. 86,87,183
 Steindorf, Dale M. 184
 Stockton, Leslie L. 63,184
 Stroe, Carl 185
 Talley, Suanne 184
 Taruscio, Leonard N. 11,53,184
 Taylor, Robert L. 184
 Thacker, Jim J. 75,184
 Thorne, Linda J. 184
 Thrasher, Christine 185
 Tomlin, James P. 184
 TrompVanHolst, Marcel 184
 Underwood, Sally 176
 VanDeGrift, Deal 55,184
 Waite, Kyle F. 184
 Wellington, Harvey E. 68,184
 Whitman, Lucille 185
 Whitner, Lola A. 50,185
 Wilkins, Don R. 185
 Wilson, Walter C. 185
 Worthington, Albert L. 185

